12 PAGES TODAY

The Portsmouth Daily Times.

12 PAGES TODAY

VOLUME SEVENTEEN. PORTSMOUTH, OHIO, WEDNESDAY, JUNE 15, 1910 PRICE THREE CENTS.

OSCAR W. NEWMAN NAMED FOR CIRCUIT JUDGE

Convention Is Held At Chillicothe, O. On Wednesday

CANDIDATE ACCEPTS IN BRIEF TALK

Chillicothe, O., June 15.—(Special.)—Oscar W. Newman was named for circuit judge of the Fourth district by acclamation at a well attended convention held here Wednesday afternoon. Judge Abernathy, of Circleville, who had been a candidate, withdrew. T. S. Hogan, of Wellston, moved the nomination be made by acclamation, and Irwin Snyder, of Circleville, seconded the same.

Newman made a brief speech, in which he said if elected he would do his utmost to maintain the dignity and high standing of the bench and try to prove a worthy successor to the able jurist and just judge who had served so long and honorably.

The convention was called to order by T. S. Hogan. C. E. Peoples, of Pomeroy, was made temporary and permanent chairman and T. S. Hogan secretary. The roll of counties was called and when Scioto was reached, Horace Small presented Mr. Newman's name and his nomination followed amid applause.

The judicial committee was chosen as follows: Adams—W. P. Stephenson, George W. Poritz; Athens—E. R. Lash, T. E. Weller; Brown—J. W. Tarbell, George C. Barrett; Gallia—M. F. Merriman, J. T. Robinson; Highland—Brannon Warley, James B. Warley; Hocking—O. W. Wright; Bruce Dellaver; Vinton—James Darby, James Murphy; Washington—Geo. Dreher, Edward Follett; Jackson—R. G. Grimes, T. S. Hogan; Lawrence—David Halley, C. E. Berridge; Meigs—M. H. Jenkinson, A. J. Staggs; Pickaway—Judge Mernathy, John L. Heis; Pike—S. C. McLoughlin, S. M. Douglass; Ross—James L. Boulger, C. B. Shafer; Scioto—Horace Small, W. B. Richardson.

All Ready To Greet Teddy

(By United Press.)

New York, June 15.—This city is filling up with strangers. Delegations representing every state in the union are pouring in to assist in the welcoming of Roosevelt. Not since Admiral Dewey sailed into New York harbor with his victorious flagship Olympia, has the hotels experienced such a rush. A committee from Columbus, Ohio, consisting of J. M. Metcalf, Dennis Kelly, E. M. Anderson and W. E. Hesekiff arrived today to invite Roosevelt to attend the Ohio Industrial Exposition at Columbus on July 4th.

Named By Pinchot

(By United Press.)

Denver, Colo., June 15.—Judge Ben Lindsey, author of "Beef and Jungle," was today appointed by Gifford Pinchot to be the head of the Colorado branch of the National Conservation commission of which Pinchot is president.

Gen. Axline To Win Out

Xenia, O., June 15.—Gen. A. H. Axline, of Columbus, probably will defeat John Kissane, of Cincinnati, for department commander of the G. A. R. General Axline is indorsed by Columbus posts and Old Guard drum corps, members of which accompanied by the Dispatch Newsboys band, will arrive here Wednesday morning. General Axline began circulating among veterans immediately upon his arrival this afternoon in the interest of his campaign.

A reception to Commander Charles H. Newton, of Marietta, by the W. R. C., followed by a greetings meeting last night, marked the formal opening of the encampment.

Bill Adopted By Senate

(By Associated Press.)

Washington, June 15.—The bill to authorize the issuance of certificates of indebtedness to the amount of thirty million dollars to reclamation projects was adopted by the senate today.

PA. DEMOCRATS IN HIGH GLEE

(By United Press.)

Allentown, Pa., June 15.—With the prospective place arranged by the party leaders by the refusal of C. Fulton Monson to allow the party bosses to nominate him for governor, the Democratic state convention assembled to day with more enthusiasm than displayed at similar bodies in years. J. C. McCullan, of Philadelphia, was made temporary chairman.

ELOPED WITH INDIAN GIRL?

Tuesday's Ironton Register printed a story to the effect that Major Meeks, a colored furnace employe and married, had eloped with Prairie Flower, an Indian princess. The two have been missing since last Friday. Hooks' wife lives in Arabama and in letters to friends wrote that Hooks acquainted her with his plans to elope with the Indian woman. The latter spent several months in this city and numbered among her admirers Doll McGraw, a Sabtown character.

Suspect Is Arrested In the Kellner Case

(By Associated Press.)

Newport, O., June 15.—Closely resembling Joseph Wendling, the missing church janitor of Louisville, who is wanted there on charges of murdering Alma Kellner, a man was arrested at Newport, Ky., opposite this city, and is being held for identification by Louisville police.

Sketched At The Senatorial Convention Yesterday BY SHONK

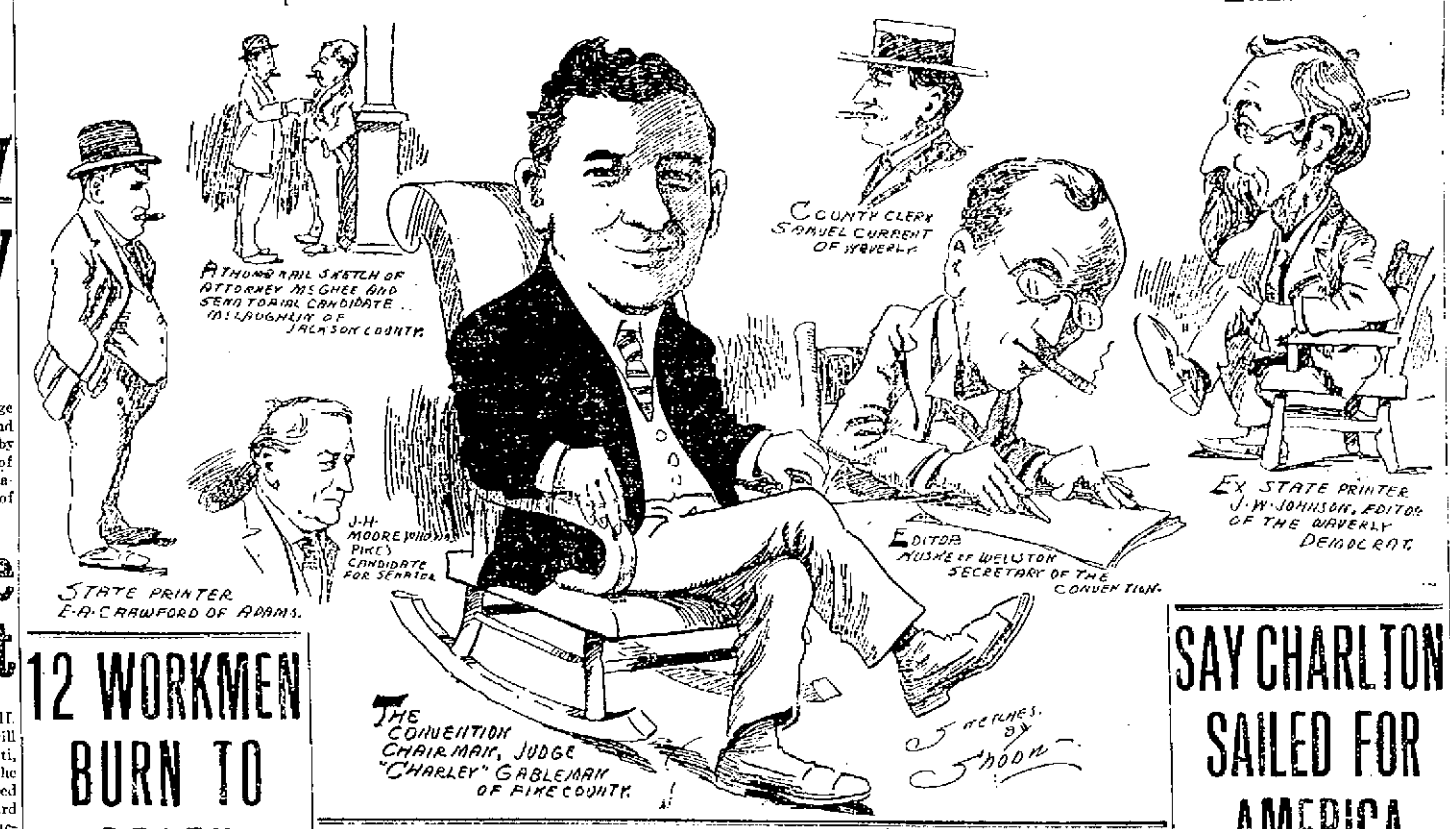

12 WORKMEN BURN TO DEATH

(By United Press.)

Niagara Falls, N. Y., June 15.—Twelve foreigners, all workmen on the Canadian power development were burned to death early their shacks at Falls View, Ontario. The origin of the fire is unknown. The victims were overcome by smoke as they slept and were roasted alive.

JUSTICE MOODY TO RETIRE ON FULL PAY

(By United Press.)

Washington, June 15.—Senator Lodge introduced in the Senate a bill permitting Associate Justice Moody of the Supreme Court of the United States to retire from the office with full pay. Moody's health is given as the reasons.

GLIDDEN CARS ON THEIR WAY

(By United Press.)

Louisville, Ky., June 15.—The pace maker for the second days' run in the Glidden contest from Cincinnati to Chicago via Texas left this city at 6:15 this morning followed three-fourths of an hour later by Ray McNamara, driver of Premier No. 6. Jay Lewis was pace maker. The other cars got off at 3 minutes intervals.

3RD DEGREE FOR STUART

(By United Press.)

Pittsburg, Pa., June 15.—The degree of doctor of laws was today conferred upon Governor Stuart by the University of Pittsburg, which makes the third he has received.

ARE TO ORATE AT SCHOOL PICNIC

Rev. A. K. Murphy, of Rushtown, and Hon. Harry Bannon and Col. John T. Breece are to be the orators of an all day Sunday school celebration which will be held in the grove near Sedan on July 4th.

The Sedan band will be there, and songs and declamations by the school children will help fill out the day.

GREAT FLOODS IN GERMANY

(By Associated Press.)

Munich, Bavaria, June 15.—Obcrammergau, the scene of the passion play was today cut off from railway communication with the outside points by a flood. Of six hundred strangers in the place to witness the sacred performance, three hundred are Americans. It is believed there is no danger as the hotels are on high ground. The lower streets are filled with water.

(By Associated Press.)

Cologne, Germany, June 15.—A story of death and the suffering of the survivors was brought by here refugees from the flood valley of the Ahr. Several villages were washed away.

(By Associated Press.)

Belgrade, Servia, June 15.—Floods, following torrential rains have caused havoc in the valley of the Morava river. Thirty-five lives were lost.

PRESIDENT TAFT AT MARIETTA, O.

(By United Press.)

Marietta, O., June 15.—Lauding the ordinance of 1797 which gave a government to the northwest territory as the cause and effect of the adoption of the greatest instrument and sentimental law except the constitution of the United States, president Taft this afternoon delivered the principal address at the celebration of the seventy-fifth anniversary of the foundation of Marietta college of 1797. The president crowded into a short five hour a host of activity. Immediately on arrival he lunched with W. W. Mills, treasurer and secretary of Marietta college. In the afternoon he was the principal figure in the celebration of the college at Muskingum Park.

The presidents speech was an historical analysis of the growth of government in the northwest territory. At the "Two Horned" congregational church President Taft was invested with the degree of D. D. L. The executive made a short speech on the advance of higher education in the northwest. After leaving Marietta the President stopped at Parkersburg long enough to be greeted enthusiastically by a crowd of West Virginians.

The Second Presbyterian Choir is preparing to render Gounods Gallia in the near future. This is one of the world's greatest oratorios and contains some of the most beautiful music ever written.

N. & W. KICKS ON RAISE IN VALUATION

Columbus, O., June 15.—(Special).—Attorneys Bannon & Bannon, of Portsmouth, counsel of the Norfolk & Western railroad on Wednesday protested to the State Railroad Board of Equilization against the 45 per cent increase made in the company's valuation by the county auditors. The protest will be considered at 10 o'clock Friday, June 24.

BLAKE.

LICENSE WAS TOO HIGH

A grind organ man with a monkey applied to Chief Barnes during the time he was on the job Tuesday, for a license to give exhibitions about the streets, but renigged when told he must pay five dollars for a license running one year.

The man, organ and monkey moved on.

Was Pay Day.

Wednesday was city pay day—the ghost walking for all employes, many of whom called at the auditor's office during the day to draw their semi-monthly checks.

Aviator Is Baffled By Wind

(By Associated Press.)

Topeka, June 15.—Aviator J. C. Mars left Topeka for a cross country flight of sixty miles to Kansas City at 5:14 this morning in a Curtiss biplane. After he passed Grantville, six miles east of Topeka, he was compelled to alight because of the treacherous air currents. Later he made a second start but again was forced to land, this time at Newman, fourteen miles east of Topeka. The third start was made after the machine had been overhauled, but the wind was too choppy, and he came down at Midland. He will attempt to resume the flight later.

Teddy Sees All Abroad

(By United Press.)

On board Steamer Kaiserine to London, June 15—Roosevelt to-to London, June 15, Roosevelt today completed his round of the ship by a visit to the stockhold where he grasped the grimp hands of the workers and chatted with them as though were formed the crew of his own private yacht. Later the Colonel held a formal reception on deck for the first and second class passengers. All aboard have now met him personally.

ST. CAR STRIKE DECLARED

(By Associated Press.)

Yonkers, N. Y., June 15.—The motormen and conductors of the Yonkers Railway company, struck this morning to enforce their demand for higher wages.

Owl Meeting Postponed

The local order of Owls have postponed their meeting scredulled for tonight until next week, when they hope to be in their own nest.

SAY CHARLTON SAILED FOR AMERICA

(By United Press.)

Como, Italy, June 15.—Abandoning the theory that Porter Charlton met with foul play, the authorities today are content that the husband of the murdered Mrs. Mary Scott Charlton sailed for New York, either on the steamer Verona, which left Genoa June 8, or on the Virginia, which sailed June 9th. United States Ambassador Leishman and Counsel Haughy at Milan still stick to the contention that Charlton was murdered. Nevertheless the Verona and the Virginia have been instructed by wireless to examine all their passengers.

State Bill Will Pass

(By Associated Press.)

Washington, June 15.—The senate leaders today said the passage of the statehood bill by the senate in its present session is assured.

SPANISH WAR MADE TEDDY PRESIDENT

(By United Press.)

West Point, N. Y., June 15.—The example of Theodore Roosevelt as one of the several presidents whom the fortunes have hoosted into the White House were held at up to the graduating classes of the military academy today by Secretary of War Dickinson in his commencement address.

"The war of the revolution" he said," elevated to the presidency that of 1812. Jackson, that with the Mexican, Taylor, that between the States, Grant, and that with Spain, Roosevelt.

INCORPORATE M'KINLEY MONUMENT

(By United Press.)

Washington, June 15.—A bill to incorporate the McKinley monument was introduced in the house today by Senator Dick of Ohio.

Mrs. Wm. Allen of 1322 Sixmitt street is ill with typhoid fever and is in a critical condition.

Death Knell Of Gamblers In New York

(By United Press.)

Albany, N. Y., June 15.—Governor Hughes today signed the Agnew-Perkins bill designed to stop all book-making and pool selling, whether oral or otherwise in this state.

Sec. Knox Sees Peace

(By United Press.)

Philadelphia, June 15.—Promotion of peace for arbitration is the predominating note of American diplomacy according to Secretary of State Knox, who took occasion in a speech at the commencement exercises of the Pennsylvania university today to point out that the traditional foreign policy of the United States had been carried to greater light by the present administrations than ever before. The secretary declared that the foreign papers have gone so far in indicating that an approval had been planned to establish an international arbitration court that the success of this enterprise is practically assured.

Railroads Retrench

(By United Press.)

St. Paul, June 15.—Orders carrying out the policy of retrenchment threatened by railroads are being put into effect today and practically all new construction work in the northwest is to be stopped.

Queen Mary Honored

(By United Press.)

London, Eng., June 15.—Queen Mary has been chosen as the regent in the event of King Georges death before the Duke of Cornwell instead of the Duke of Connought, the late King's brother. The queen's selection today was a surprise.

Henry Staker, of Powellsville, was in Portsmouth Wednesday on business.

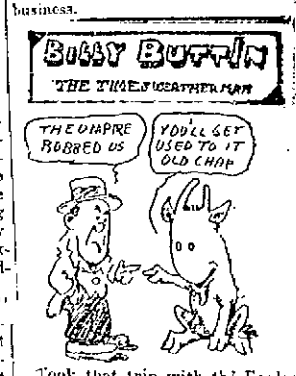

Took that trip with th' Eagles last night and met up with a lot o' them Chillicothe ball fans. Geet but they're sore over that game yesterday. Said they didn't see what was th' use of an umpire anyway—"let th' fans decide all th' plays, says they. Of course I didn't argue th' matter with 'em—seein' they were "riled." And then I know, too, how it goes agin' th' grain to see a close decision go against th' home team. How's that? Did I have a time? Oh say, don't mention it. Here's my weather for tomorrow:

Ohio, West Va., and Indiana.—Fair tonight and Thursday.

Keller's Successor Has Not Been Named

No successor to Mr. Homer L. Keller, recently given the position of chemistry instructor in the Los Angeles, Cal., Polytechnic high school, has been appointed as yet by the board of education. At a late meeting of the board when the teachers for the coming year were re-elected, Mr. Keller was allowed 10 days in which to signify his intention of remaining with the local high school faculty and up to the present time has tendered the board of education no formal resignation. It is the general opinion, however, that the local teacher will accept the proffered advancement, and, in fact, rumors to the effect that he has already wired his acceptance to the Los Angeles school officials have already gained sway. The position of instructor of chemistry and physics in the local high school calls for a competent and experienced man and the board will meet with some difficulty in finding a man of Mr. Keller's calibre to look after the sciences next school year.

Successors to Miss Jackson and Mr. Wilcox, resigned, were made public several days ago. They are Miss Pearl McKerrihan and Miss Ruby Williams, taking Mr. Wilcox's and Miss Jackson's positions, respectively. Both of the new teachers are local young ladies, and when they assume their duties the faculty will consist of seven Portsmouth women, while the remaining instructors are those who have been secured from out of town.

"I'll Not Withdraw" Says Battling Rom

Washington, July 15.—A rumor that he intended to withdraw from the congressional race, which started here Tuesday night, was denied by Representative A. R. Johnson, of the Tenth District, as a huge joke. "Quit your joking," said Johnson, when he was asked if he intended to withdraw. "Who started such a silly story, anyway?"

"I never had the least thought of quitting, and I cannot understand how anybody should get the idea," he continued. "I never said anything to any one which could be taken as a basis for such a report. Of course, I intend to stay in the race, and, more than that I will win by a large majority."

Southern Ohio Republicans in Washington were startled over an unusual demonstration of apparent Republican harmony when Sherman Eagle, of Gallipolis, joined his long time political foe, R. M. Switzer, at the dinner last night.

Representative Johnson was host and Senator Dick guest of honor. There was a protracted coffee and cigar session following the dinner, and Gallia county Republicans would have gasped to see the fraternal aspect of one-time political foes.

There was a general review of Tenth District politics, and it was following this incident that the rumor concerning Representative Johnson started. It was accompanied by the report that Switzer's name might be substituted on the ticket.

Clerks Strike One Month Ago

It will be a month Thursday since the N. & W. clerks' strike was inaugurated, only to come to an end a few days' later.

Affairs about the various N. & W. offices are gradually adjusting themselves and many of the clerks are gliding back into their former positions.

John Eisman In the City

John Eisman of Oklahoma City, Okla., is in the city on business and for the purpose of visiting old friends. Mr. Eisman formerly conducted a gentleman's furnishing store in the old Eisman Block on Chillicothe street which was destroyed by fire several years ago.

J. H. Staker Bros., have built an addition to their new building which they will use as a recreation and sleeping room.

Summer's Dangers

The summer has its pleasures and family, more to explore in the pathways of childhood years.

The summer heat compels you to keep your window open. Millions of germs float into the house with the heat.

To kill germs, destroy bad odors, purify the air and kill insects, buy C-N Disinfectant to-day and make your home pure—clean and healthful. Sold everywhere, 50c., 25c, 50c and $1.00. West Disinfecting Co. Prevent disease by using

C-N Disinfectant

TO EXCHANGE LOCATIONS THURSDAY

The removal of the Schwartz Clothing store from its present location to the building now occupied by the Greek Candy Kitchen was deferred Tuesday until Thursday morning. The Greeks have their fixtures stock in readiness for the arrival of the wagons although the store is still carrying on business. The Schwartz store is also ready and both concerns will exchange locations simultaneously Thursday morning. Mr. Schwartz expects to be ready for business in his new store by Saturday. Malavazos & Co. expect to have their new outfit and home busy by the same time.

Take the trip, "'round the world" given under the auspices of the Ladies' Aid Society of Trinity church. The homes of members each represents a country and refreshments will be served at each stopping place. Remember its Thursday afternoon and evening.

FRANK PRATT IS NAMED FOR OUTER GUARD

Chillicothe, June 15.—The Fraternal Order of Eagles held its first business sessions today. The report of President Hanner showed the organization to be in excellent condition. Besides hearing addresses, the only business transacted was the nomination of candidates, as follows:

President, Joseph H. Dowling, Dayton; vice president, M. A. Hyde, Marietta; conductor, C. F. Else, Galion; inside guard, J. F. Murray, Cambridge; outside guard, Frank Pratt, Portsmouth; treasurer, Henry G. Hoener, Cincinnati; secretary, Dan B. Sullivan, Columbus; chaplain, W. E. Reynolds, Celina; James Dodd, Circleville; J. A. Tyler, Coshocton; trustees, Fred Mayer, Delaware; W. E. Walyler, St. Bernard. The election will be held tomorrow evening.

Remains Rest In Greenlawn

The remains of Mrs. Mary Clark, who died in Ironton Monday morning, were brought to Portsmouth Tuesday evening and taken to the home of her father-in-law at 1305 Summit street. The death was due to cancer of the stomach. The funeral was held Wednesday afternoon, burial at Greenlawn cemetery.

York Place Dedicated

City council at its meeting tonight will dedicate the lower end of York place to use as a public playground.

Now In Warehouse.

The East End Furniture Company has completed moving into its new warehouse on East Gallia street, and will open the Racket store on Monday with a big sale.

Girl Raced With B. & O. S-W. Train

Passengers were treated to the novel sight of a young girl on horseback racing with the B. & O. S.-W. accommodation train between Jackson Furnace and South Webster Tuesday morning.

The girl was Emma Chase, the twelve-year-old daughter of Doc Chase, a Webster blacksmith, and bare-back riding is her pet hobby. Drawing her horse alongside the engine she bent over in true jockey style and soon had the steed running neck-in-neck with the iron monster for a mile waving her hat enthusiastically at Engineer Jeff Cramer as she finally forged into a lead of several car lengths.

AUCTION

In Ware-room, 92 W. Second street, Friday at 2 p. m. prompt.

1 lot unclaimed storage consisting in part household goods. Elegant cabinet mantel. Massive bed room suite. Glass door wardrobe. 2 model steel ranges, chairs, rockers, elegant extension table, carpents, and other goods. Must be sold to pay charges without reserve.

PEEL, Auctioneer.
Wed. & Sat.

MIDNIGHT MECHANIC

Robert Klingman, a new employe at Frie's garage, has been secured for the express purpose of attending to midnight wants of auto owners. Cleaning his machines is his specialty and his aid will enable the garage to keep all night hours, beginning this week.

To Be Heard Before Squire

The case of the state against Sarah Clark will be heard in Squire Byron's court Wednesday evening at 7 o'clock. Judge Ball represents Mrs. Clark and Nate Gilliland is Mr. Clark's adviser.

Fergy Wasn't Fired, He Says

A. Ferguson, the ball player, who figured in an assault upon Umpire Lindeman last Sunday afternoon at River City park, stated to the Times Wednesday morning that he had not been suspended by Manager Bill McConnel of the Buckeyes, but that he resigned from the team before the wrathful manager had a chance to fire him.

Taking Vacation.

Fireman Lou Ellis commenced a ten days' leave of absence, Wednesday. His place is being filled by Charles Rowe.

44TH CHAPTER OF HOFFER CASE

The Hoffer guardianship case will be thrown into circuit court today. Upon refusal of Judge Blair to grant a stay of execution of judgment in the recent decision in common pleas court whereby the guardian was removed, and also upon refusal of the clerk to o. k. the bond for the taking of the case to circuit court on error, attorney Mark Crawford went to Circleville Wednesday afternoon to lay the matter before Judge Walter of the circuit bench and to get his approval of the bond.

If the bond is approved by Judge Walter the stay of judgment will thus be secured and the pension of $600 now due will be held up by the courts indefinitely. There seems to be little doubt of the case reaching the supreme court.

"Bohemians" To Open Camp

The Bohemian club camp at Browns Landing on the Ohio river will open Thursday. The camp has been improved and many surprises are in store for those who spend their vacation and at this popular resort.

A new rowboat has been ordered which will hold 30 people, and this together with the boat that the club now owns will provide facilities for 60 people. Two new bridges have been built, and a "Shoot the chutes" erected so that there will be all kinds of amusement. The club also has new fishing tackle and the Bohemian Izaak Waltons declare that they are going to catch some whoppers.

Knife User Arrested

Lawrence Johnson, the young man who stabbed a fellow workman at the Hurbison-Walker brick plant some months ago and since which time he has repeatedly been ordered to stay away from the plant, but failed to take heed, was arrested Wednesday at the works and turned over to the probate court on a charge of loitering.

Johnson was locked up in the county jail and will be given a hearing within a day or two.

Gained Fifteen Pounds

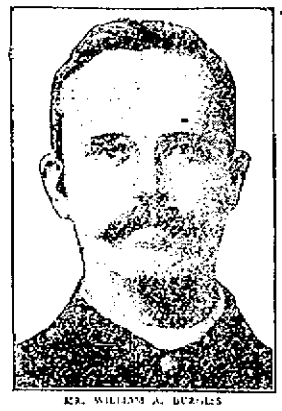

MR. WILLIAM A. BURGESS

"Am in better condition physically than I have been for years. My stomach, kidneys and liver are in fine shape," says Mr. William A. Burgess.

"While serving in the U. S. Army, 1898 to 1901, I contracted stomach and kidney trouble, from which I have suffered ever since, and for which I receive a pension. I tried many remedies, but none gave any noteworthy effect. About three months ago I began using Duffy's Pure Malt Whiskey as a medicine. I have used three bottles and have gained fifteen pounds since I began using it. I am still using it, and I do not think there is any medicine made that is equal to it. My stomach, liver and kidneys are in better order than they have been for years, and if these three organs of the body are kept in order one will have few doctor bills. I cheerfully recommend Duffy's Pure Malt Whiskey as a tonic, a stimulant and renovator of the whole system."—WILLIAM A. BURGESS, P. O. Box 972, Danville, Ill.

Duffy's Pure Malt Whiskey

has been before the public for half a century and its curative value has never been questioned. It is an absolutely pure distillation of carefully malted grain. Overworked men, delicate women and sickly children will find in Duffy's Pure Malt Whiskey the health and strength-giving properties that are so necessary to them. It is prescribed by doctors and recognized as a family medicine everywhere.

If in need of advice, write Medical Department, The Duffy Malt Whiskey Company, Rochester, New York, stating your case fully. Our doctors will send you advice free, together with a valuable illustrated medical booklet containing sixty common sense rules for health, which you cannot afford to be without, and some of the many thousands of gratifying letters from men and women in all walks of life, both old and young, who have been cured and benefited by the use of this great medicine and who continue to enjoy good health. Sold by druggists, grocers, dealers, or direct, $1.00 a large bottle.

ABSOLUTELY PURE & UNADULTERATED TRADE MARK

SUES N. & W. RY. FOR $20,000

Columbus, O., June 15.—For the loss of his right hand and injury to his left arm, Benjamin F. Albright, Norfolk and Western brakeman, hurt at Haysville, wants $20,000. He sued the railroad yesterday in common pleas court. Albright alleges he had hold of the hand brake of a car when the steam brake was applied, causing the wheel of the hand brake to revolve rapidly and whirling him under the car wheels. Fred C. Rector and Harry Kohn are his attorneys.

Commodore White and a few friends left Wednesday on a fishing trip up the river.

This is Our Sixth Anniversary!

To show our appreciation of past patronage we are going to give you opportunity to buy guaranteed Silver Knives and Forks at unheard of low prices.

12 Dwt. Regular Price $4.50, now $3.50

16 Dwt. Regular Price $5.00, now $4.00

Sterling Applied, regular price $5.50, now $4.50

Fancy Pattern, regular price $6.50, now $5.50

The above goods all stamped with our own name and guarantee.

SEE WINDOW

W. L. WILHELM
Jeweler 417 Chillicothe

No Man's or Woman's

Wardrobe will be complete this summer without Oxfords.

Now is a splendid time to make selections—the picking is so good.

Later some of the best styles will be gone and sizes will be missing.

There's not a good thing or a new thing in Low Cut Shoes for Men or Women we are not showing.

Frank J. Baker
The Sleepless Shoeman
424 Chillicothe St. Near Gallia.

When You Clean House This Spring

REMOVE THE CAUSE (SO MUCH DIRT WHICH IS YOUR "COAL APPLIANCE."
INSTALL THE GAS TO HEAT LIGHT AND COOK.

THE PORTSMOUTH GAS CO.
Seventh and Chillicothe Sts. Both Phones.

A Warm Wave Is Due

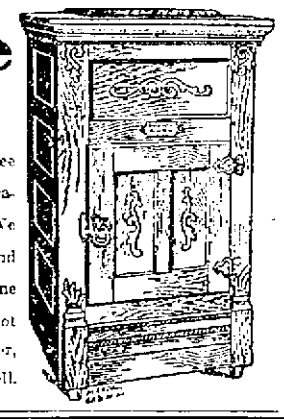

Get ready for it. See our big line of Refrigerators and Ice Boxes. We have them in all sizes and prices. See our Stone Lined Refrigerator. It not only keeps things colder, but it's an ice saver as well.

The Hibbs Hardware Co.
123-125 WEST SECOND ST.

A New Book "WAYS OF EARNING MONEY"
Start A Little Home Factory
Would you like to start in business? This Book shows how to start a small manufacturing business in your home. This is not an agent proposition; you get the manufacturer's and middleman's profits. Send for this book.
WATS HOME PRODUCTS LEAGUE, 21 Park Row, N.Y. City

HARRY M. FLOWERS
Dealer in Groceries, Meats and Produce. Our specials this week:
Potatoes ..... 10c peck
Canned Corn or Tomatoes 8c
Phone 1044.
Cor. Eleventh and Findlay.

HAGER'S CARNATION CREAM
For Chapped Hands, Skin and a good preventative in rough weather.
JAS. A. HAGER,
The Druggist,
Corner Gallia and John.
Home Phone 905.

JAS. D. ELLISON
Contracting
Painter and Grainer
Artistic and durable floor graining.
195 East Eleventh St.

COMPARE THESE PRICES
WITH THOSE YOU HAVE BEEN PAYING. THESE PRICES ARE FOR 4 QTS. CHARGES PREPAID.
Shipped in Plain Box.
Sam Thompson Pure Rye, bottled in bond $3.80
Penwick Pure Rye, bottled in bond $3.60
Lutz Bros. Golden Age, bottled in bond $3.30
All orders shipped on same date they are received.

S. M. DENISON
Wholesale Liquor Dealers.
248 East Main St., Chillicothe, O

CONTRACTORS
For Slate and Tin Roofing, Galvanized Iron Work, Steel Ceilings, Hot Air Furnaces. If your roof or spouting leaks, call
W. S. HANEY,
101½ Clay St. Phone 592.

ELK HIDE SHOES
For Men and Boys at prices that will surprise you.
Electric Shoe Repair Shop
Opposite the East End Fire Dept
WILLIAM SHEETS.

CHESTER A. KERR,
917 Offnere. Home Phone B 740
Merchant Tailor,
Special attention given to dry cleaning, pressing and repairing

The Only Easy Way to Wax Floors

You need no weighted brush to polish.
The newest, most satisfactory and economical floor-wax is liquid.
You can apply it on the floor with a cloth, and rub lightly to a lustrous polish with a soft cloth. No need of using a heavy, awkward waxing brush, or digging paste-wax out of a can.
Columbus Hard Drying Liquid Wax contains no paraffine or other greasy substance to soil rugs or clothing. You can wash the floor with water without injuring the wax.
Unexcelled for either hard or soft woods.
Columbus Liquid Wax
(13) The Easiest Applied Floor Finish
Sold by
THE PURE DRUG CO.,
JNO. E. RAPP, Mgr.,
Turley Building.

FOR SALE
Three large counters with Marble Tops, 8, 10 and 16 feet long.
These counters are good as new and can be bought at a bargain.
WINGFIELD,
560 Robinson Avenue.

MEET ME —AT THE— AIRDOME
A DANDY SHOW TONIGHT
COME AND LAUGH
Cor. Eighth and Chillicothe.

DENTIST,
F. C. GOODWIN,
605 Chillicothe Street.

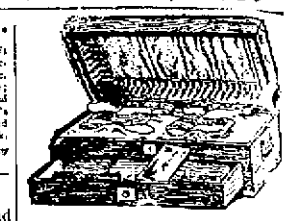

CHESTS OF SILVER
A chest of Sterling Silver Tableware is more appreciated by the bride than any other gift she may receive. It is useful and valuable her life long, and after twenty five years of service it becomes more and more treasured, and eventually becomes an heirloom. We've complete chests of Sterling Silver in the various patterns from fifty dollars to hundreds. If you can't afford to buy an entire chest we can show you single pieces in spoons and forks as well as fancy pieces. The Paul Revere pattern is decidedly the favorite among the many Sterling Silver patterns. Come in and let us show you wedding gifts.
Otto Zoellner & Bro.
415 CHILLICOTHE ST.

MEN'S SUITS TO ORDER
Hats, Caps, Shoes, Men's Furnishings, Handkerchiefs, etc.
LEMON & WHITE.
Eleventh and Lawson Sts.

THE INTERSTATE TRANSFER AND STORAGE COMPANY.
Omnibus and Baggage Transfer to and from all Trains and Boats, day and night. Moving Vans and Storage. Hauling of every description. All grades of Coal. Both Phones.
Office Second and Jefferson Sts
Portsmouth, Ohio.

P. J. FREDERICK
Daily Meat Market
Fresh and Smoked Meat
All Kinds of Sausages
91 W. SECOND ST.
Home Phone 1277

UNDERTAKING
Calls attended to day or night
Home phone 211. Bell 331 R.
GEORGE PFEIFFER,
ANNA PFEIFFER,
Lady Assistant
Eighth and Chillicothe.

BLANKEMEYER.
The
Tailor,
608 Chillicothe Street.

Our Policies
Are our conservatism, reliability, progressiveness and courteous service.
We welcome small depositors, because it is from small accounts that large accounts grow. That is why we encourage young business men and preserve toward them the attitude that it is not what their deposits are today but what they will be tomorrow.
We also give particular attention to women who perceive the wisdom of having a checking account.
We also have public securities and bonds, which afford good, safe investments, for sale.
The Central National Bank
9 GALLIA STREET.
Resources $800,000.

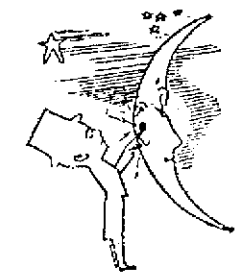

A GREAT DIFFERENCE
Between the comet and our old moon and stars.
You also find a great difference in the clothes built at Schwartz's. They make the best. Try them.
Schwartz's
High Grade Tailors, Hatters and Furnishers.
Heart of Portsmouth.
N. W. Corner Fifth and Chillicothe

SOCIETY

Mrs. Ralph Ruggles and sister, Miss Lucile Hursha, entertained with one of the regular series of Kensington benefits for Spencer Chapter D. A. R. Tuesday afternoon at the Hursha home on Waller street, with about thirty present. Social converse over art needlework was chiefly regarding the advent of the deaconness in this city, a project instituted by the chapter with a view to civic betterment, along various philanthropic lines. At the customary hour refreshments were served, and preceded adjournment to meet in next Kensington session at the home of Mrs. Irving Drew in July.

In cards sent Portsmouth friends, Mr. and Mrs. J. M. Wall, the Misses Reilly and others, Mr. and Mrs. William S. Calder, of Chicago, announce the marriage of their daughter, Rachel, to Mr. Clarence Whitley Fowler, June 4th. The young couple, according to the cards, will be at home after June 11th, at 907 Boylston avenue, Seattle, Wash.

Mrs. Robert Thompson, of Garrison, was recently here attending to her real estate and visiting relatives.

The B. S. C.'s will picnic at Millbrook park Thursday afternoon and evening with Misses Bernice Plummer and Edith Hudson as guests of honor.

Messrs. H. E. Stewart, Ray Durendeck and T. J. Drugan are the committee in charge of the first of the summer series of hops at Millbrook park pavilion.

Mrs. Jesse Barber and baby girl, of No. 299 West Second, are at home from Harrisonville, where they visited friends.

Mr. and Mrs. H. G. Wise, who recently moved to Portsmouth are now cosily established at housekeeping in a pretty flat at No. 33 East Third street and expect soon as a guest their niece, Miss Bessie White, a most charming young lady of Huntsville, Ala.

Mr. and Mrs. A. J. Mooter and baby William, have returned from a visit to relatives and friends at Columbus.

Mr. and Mrs. John Heer are at home from a brief visit to Cincinnati.

The employes of the Bell Telephone company gave a kitchen shower and a spread Saturday evening in honor of Miss Ethel Hurdle, whose marriage to Mr. Elmer Mickel will take place this month, says the Circleville Union Herald.

On Thursday evening Miss Clara Grimm will wed Mr. Levin Bowser at the home of his parents, Mr. and Mrs. S. A. Bowser of 154 East Tenth street.

Mrs. William Hamilton of Eifort is visiting her parents, Mr. and Mrs. W. L. Hitchcock of Waller street.

Mr. Henry Amberg who continues ill in bed, is reported as better.

Mr. and Mrs. Irving Drew and Mrs. Drew's parents Mr. and Mrs. W. W. Gates, paid an auto visit to the former farm home of the Gates family near Huntington, W. Va.

Wednesday evening at 7 o'clock is the time set for the wedding of Mr. Paul Revare, second son of Mr. and Mrs. Peter Revare and Miss Irene Rathberger, at the home of the bride's parents, Mr. and Mrs. Max Rathbergen of Dubuque, Iowa. On the way here the bride and groom will visit Dr. and Mrs. Harry Blankemeyer of Springfield, Ill., a cousin of the groom and Decatur and Edinburg, Ill.

Mr. and Mrs. Harry Steahley's three weeks' old baby will be given the name Pauline Lillian when christened next Sunday afternoon at St. Mary's Catholic church. Mr. Ed. Steahley and Miss Jennie Steahley, the baby's uncle and aunt, will stand as sponsors. A family dinner will follow a six o'clock dinner at the home of Miss Steahly and brothers, Messrs. Ed. and Fred Steahley of Offnere street.

Mrs. Felix Haas went to Cincinnati Tuesday to visit her sister Mrs. Emil Lengini.

Miss Floy Hammond, the deaconess who is coming to this city to do undenominational philanthropic work, under the auspices of Spencer Chapter D. A. R., has written that she will not reach here until later in the week than Wednesday.

During this week Mrs. J. E. Hancock of Charleston, W. Va., will join her children at the home of her parents, Mr. and Mrs. W. S. Bagby of this city.

Mr. John Phillippi and his daughters, the Misses Phillippi of New Sixth street, have as guests his daughter and grand daughter, Mrs. John Huske and daughter Dorothy of Wellston.

The Twice Four Card club has deferred their outing to Millbrook on account of other entertainments including the First Presbyterian Young Women's Missionary meeting at the home of Mrs. W. D. Hosz, Wednesday afternoon, and the trip around the world, Thursday afternoon and evening, under the auspices of Trinity church Women's Aid society. The countries represented will be as follows: Germany at the home of Mrs. C. E. Hard of East Ninth, Japan, at Mrs. E. G. Nave of East Ninth. America, at Mrs. J. T. Breece of East Eighth.

Mrs. John Reilly accompanied Mr. and Mrs. Philo S. Clark in an auto trip to Gray Tuesday.

Attractive Mourning Hats

At the top of this illustration a stunning model is shown. Following closely the outline of a Charlotte Corday cap, the materials requisitioned are aeroplane and one of the large mesh nets, with a rich dull black satin for the twist and bow at the base of the crown. I need scarcely add how much the success rests on the daring poise affected; but on the other hand, it is a shady, seasonable shape, and, carefully made, as light as a feather.

The services of the fashionable Chantilly lace are employed in a singularly delightful manner on this shape of black crin, the brim hemmed deeply with black velvet. The crown is a mere incident; in fact, so far as the eye can see it is non-existent, the gigantic bow of lace supported on a doubture of lisse usurping the whole.

To disgress a moment. Almost within the first few days there was perceived the finely decorative influence of the deep black velvet bind to Tagal and crin shapes. It arrested the eye, and, as one milliner frankly admitted, was responsible for more sales than she could enumerate. For a simple hat, black Leghorn, the brim with velvet, and the crown deeply ruched with black tulle, finishing at the one side with big upstanding loops manoeuvred to present a light appearance, was a striking contrast to the ruche which was decidedly severe.

On the remaining chapeau—one of the more extravagant shapes, which bears a curious similitude to the bell covers used in French gardening—fashioned of against straw, there is displayed what may be justifyably proclaimed as the leading mourning floral trophy. This naturally telling attribute, the mandate having gone forth that the flowers shall be expressed in velvet, and the long, spiky leaves as nearly a replica of nature's handiworks as possible, save for their sable hue. The long black veil is, a purely discretionary adjunct, although these flower-pot toques, as they are frequently termed, are peculiarly amenable to the disposal of a veil of any description, says The Queen.

Another favorite floral feature comprises an alliance of black silk poppies and wheat ears. The poppies of [illegible] and full blown, the silk of which they fashioned being of a particularly soft character that responds to the slightest zephyr.

The marriage of Miss Myrtle F. Soister, the daughter of Mrs. Martha Soister and the late John L. Soister, of Sandy Springs, near Buena Vista, to Mr. Charles Fessler, of Cincinnati, was solemnized at Lawrenceburg, Ind., recently.

Both are employes at the Siefert department store in the Queen City for the past few years. The bride is quite well known in Portsmouth through her frequent visits here during her residence at Sandy Springs and has many friends in Scioto county who will be surprised to hear not her marriage.

Miss Nell Stanton entertained the Neighborhood Card club Tuesday evening in delightful session with the following members present:

Misses Lenora Allard, Laura and Katharine Helderman, Katharine Moeller, Stephanie Holman, Bertha Brand, Bess Baehler, Bess Pirley, Ethelene Grice, and also present were two non-members, Misses Austin Doyle and Marie Brashart, who served as substitutes for Miss Grace Hudson, who was unavoidably absent, and for Miss Edna Streich, who is in Cincinnati at the bedside of her mother, Mrs. P. M. Streich. No prizes were given at the club meeting. A social hour followed the game five hundred.

Ice cream, cake and coffee were the refreshments served by the host and her mother, Mrs. Ellen Stanton. The place of next meeting was not decided.

The Cheerful Workers of the Second Presbyterian church will give an entertainment and social Thursday evening, June 16th, beginning at 7 o'clock. After the program ice cream and cake will be served. The program:

Chorus, "A Song the World is Singing"—Cheerful Workers.

Recitation, "About Time They Learned Something" — Dorothy Dowling.

Duet, "The Little Haymakers"—Lois Wood and Emily Bender.

Recitation, "The Way to Do It"—Mildred Prichard.

Piano solo, selected — Selma Gitns.

Vocal solo, "I Ain't Got no Time"—Alma Miller.

Recitation, "Why Betty Didn't Laugh"—Helen Dowling.

Chorus, (a) "Do Something for Somebody"; (b) Laughing Song."

Recitation, "Ragged Jack"—Anderson Cook.

Piano solo, selected—Louis Harris.

Duet, "Won't You Let Me Build a Nest for You?"—Aletha Clark and Marjorie Gerlach.

Song, with motions, "A Lullaby from Wang"—Sixteen Little Girls.

Recitation, "At the Phone"—Evelyn Reed.

Piano solo, selected — Eloise Hicks.

Recitation, "The Low Back Car"—Jennie Clare.

Duet, "Mr. Bodkins and Mrs. Simpkins"—Dorohty Dowling and Howard Lowry.

Recitation, "Boys Wanted"—Anderson Cook.

Chorus, "Exalt Him, Ye Nations."

Miss Mamie Baird is substituting for her sister, Miss Tammie Baird in the law library while the latter is on her vacation.

Mr. and Mrs. John Flood returned from Cincinnati where they went on a pleasure trip.

George Ham and wife have returned to Vanceburg after a visit to relatives and friends.

C. W. Hutchison and wife of Ashland, Ky., are the guests of the Misses Doyle of East Gallia street. Mr. Hutchison is the Ashland agent of the Elmore touring car.

Mrs. J. H. Cologh's mother, Mrs. Sue M. Jackson, is visiting at the home of her son, Mr. Waterman, of Belpre, whither she was escorted by her son, Mr. William Jackson, of Columbus.

The Central Presbyterian Woman's Aid society will hold the regular monthly coffee social Thursday afternoon at the home of Mrs. William Licht, of 1365 Park avenue.

Mrs. Chris Heer and little son, Mark, visited her parents, Mr. and Mrs. Thomas de Bruin while Mr. Heer was in Chicago and Cincinnati, and will continue her visit there until the end of the week.

Mrs. C. A. Stevens is guest of Mrs. Levina Clark, of Mound street.

Friday evening, not Thursday, is the date of the First Presbyterian Women's Aid society's social at the home of Rev. and Mrs. J. W. Dunning, of West Sixth street.

Mrs. Andrew Reinhard and daughter-in-law, Mrs. Earl Reinhard, left Wednesday for a two days' visit to the home of Mrs. Earl Reinhard's uncle, Mr. McDaniels, of Rushtown.

Mrs. J. W. Obrist and her children, Evan and George, are visiting her mother, Mrs. Mary Adamson, of Beaver.

The Ironton Register says:

"Mr. and Mrs. Charles Gould and children, who have been the guests of Mrs. Gould's parents, Mr. and Mrs. Jerre Davidson of Portsmouth for two weeks, returned to their home in Sheridan Monday.

"Miss Nellie Deller and Pauline Burke left this afternoon for Sheepshead Bay, N. Y., where they will spend about three months with relatives. Mr. and Mrs. John Burke.

"Miss Clare Simmons left on Monday for Sistersville, W. Va., to visit Miss Emily Morrison, a school friend. Miss Nelle Morrison and Mr. Revere Hever both of Sistersville, are to be married Wednesday and Miss Simmons will be one of the guests of honor.

"Mr. and Mrs. Thomas Brand, Miss Bertha Brand, Earl Brand and Clem Switalski of Portsmouth, were up from Portsmouth Sunday in the Brand touring car, to visit Mr. and Mrs. Thomas Hicks of North Fourth street.

"Miss Nancy H. Norton, who is visiting an aunt at Taylor, Texas, and who was expected to arrive home about July 1st, will continue her visit in Texas indefinitely. Miss Norton has just received an invitation from her cousin, Captain Northrop Jones of the United States Army, who is now stationed at Fort Sam Houston, to join Mrs. Jones about August 1st, and go with the regiment to Camp Mabry at Leon Springs where the regiment will camp during the summer. Miss Norton has accepted the invitation and it will be well towards Fall before she returns home.

The climate of Texas agrees perfectly with Miss Norton and her health has been greatly benefitted."

The Irontonian says:

"Mrs. Charles Goosehurst who has been visiting her mother, Mrs. Bruno, will leave to-day for Portsmouth to visit her cousin, Miss Eva Rader. Thursday she will leave for her home in Chicago.

"Emmett McKeown went to Portsmouth Monday evening on a short business trip and to see his mother, Mrs. Pauline McKeown.

Mr. and Mrs. Halsey Hastings of Portsmouth arrived Tuesday for a visit at the home of Mr. and Mrs. Eugene Pratt.

"Miss Anna Miller will leave Thursday afternoon over the N. & W., at Portsmouth. She will be joined by Mrs. Charles Goosehurst, who goes to Portsmouth this morning and together they will go to Chicago, where Miss Miller will visit for a brief time and then will go to Almond, Wis., to visit her aunt, Mrs. John Langbauer."

Take in trip, "'round the world" given under the auspices of the Ladies' Aid Society of Trinit ychurch. The homes of members each represents a country and refreshments will be served at each stopping place. Remember its Thursday afternoon and evening.

ODD FELLOWS MEMORIAL

The I. O. O. F. lodges of Portsmouth will hold their annual memorial services and pay tribute to departed members next Sunday evening, June 19.

The services will be held at the First Christian church and Rev. E. J. Meacham will make the memorial address.

Members of the different lodges will assemble at their respective halls at 6:30 and march to the church. The program to be rendered will be started at 7:30 and all Odd Fellows are invited to attend.

Notice to Teachers.

The Board of School Examiners of the City of Portsmouth will hold a teachers' examination in the Union Street School Building on Friday and Saturday, June 17 and 18, 1910.

FRANK APPEL, Clerk.
8-10

COAL SHIPPED ON N. & W. RY.

Charleston, W. Va., June 15.—The report of coal shipments on the Norfolk & Western railway for May has been received at the department of mines. Shipments in tons were made as follows:

Pocahontas, 918,851; Tug River, 151,533; Thacker, 184,703; Kenova, 74,941; total, 1,330,028.

The Pocahontas coke shipments amounted to 184,313 tons.

Whoop It Up For Donaldson

Capt. W. H. Williams, Dr. O. D. Donaldson, Charles H. Griswold, Orla A. Rickey, Sam M. Martin, S. D. Eckhart, J. W. Mackey and Filmore Musser represent the local camp Sons of Veterans at Xenia, and will whoop it up for Donaldson. Capt. Floyd Lavinder, of Friendship, accompanied the Portsmouth boys.

George Morgan, of Mt. Vernon; M. H. Heintz, of Cincinnati, and W. H. Bennett, of Dayton, are the contestants for the commandership of division for the coming year. Morgan is tipped as the winner.

Moving Office.

Safety Director J. P. Brennen has commenced moving his office, to the cottage adjacent to the City building.

Charles Weber is confined to his home on the Gallia pike with an attack of grip.

Pretty Summer Waist

By Mrs. Jane Ford.

For comfort and style there is no more practical design for a waist than the one pictured. For summer the collarless blouse is more popular than any other model, and three-quarter length sleeves usually accompany this fashion. The simplicity of this waist will at once appeal to the home sewer, and those who wish to copy it can get the pattern in six sizes that will fit any woman whose bust measure is between thirty-two and forty-two inches. To develop the medium sizes three and one-eighth yards of goods 24 inches wide, or two yards thirty-six inches in width will be needed. When the yoke and cuffs are of contrasting material, three-quarters of a yard eighteen inches wide will be required.

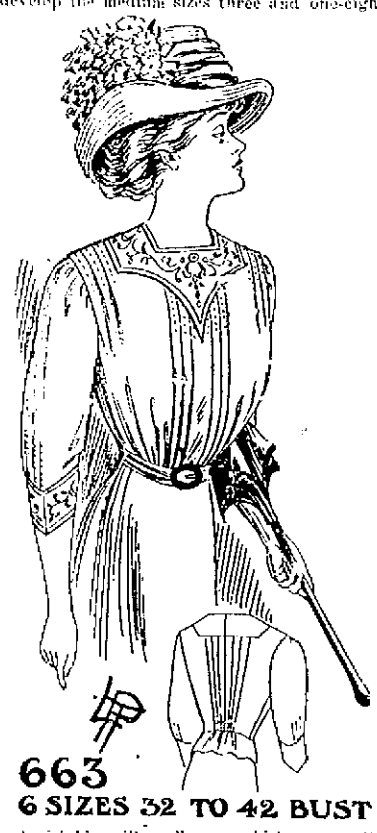

663
6 SIZES 32 TO 42 BUST

After the material is cut and the notches, perforations, &c., marked according to the pattern, tucks should be basted and stitched in position before the seams of waist are sewed.

The yoke portion must be adjusted then and may be simply stitched flat along the edges or joined to the waist by French beading.

For such a waist nothing could be prettier than the cotton voiles and marquisettes that are fashionable this season.

The latter material is attractive draped over silk mull, either in plain colors or figured.

A charming little dressy waist in this style seen recently was of pale blue marquisette. It was lined with blue silk mull, over which was scattered large pink roses.

The yoke and cuffs were of broad strips of Cluny lace in a deep ecru shade, and the soft girdle was of blue satin.

A pretty waist and one that would be most serviceable could be developed in China silk.

The yoke and cuffs offer almost unlimited possibilities for ornamentation. For this purpose braid, hand embroidery, appliqué net or lace could be used, and two or three of these, cleverly combined, would be effective.

Materials for these patterns can be bought of any Portsmouth Dry Goods merchant.

No. 663. EVENING TIMES PATTERN. June 15.

Name .....

Street and Number .....

City and State .....

Size Desired .....
(Size Must Be Put On Coupon.)

To obtain the pattern fill out the above coupon and enclose ten cents in stamps or coin. Address Pattern Department, Portsmouth Evening Times.

To Remodel Building

Architects Devoss & Wilson are preparing plans for remodelling the front of the Gerlach building on Gallia street, now owned by Jeweler Albert Zoellner. Out-of-town parties are negotiating for the ground floor room. Mr. Zoellner said Wednesday he was not quite ready to divulge the names of the parties.

J. R. Staker returned Tuesday from South Webster where he purchased some fine cattle.

Ask your druggist for that exquisite odor.

TREKO PERFUME

For over eight years a favorite with particular women.

If your druggist does not keep it, send us his name and 4c (stamps) for sample

Daniel Stewart Company, Indianapolis, Ind.

Smith Rejects Water Project

Lloyd E. Smith will not install his patent filtration system at Parkersburg and that town's waterworks problem is as far, and seemingly farther from settlement than it ever was.

This is the result of what on the face of it looks like an attempt to double cross Mr. Smith. As has been stated in these columns before the agreement to install the Smith system was reached after much turmoil and delay and then only by discharging the engineer first employed and calling in Sam M. Gray who is the engineer for the Portsmouth waterworks commission. With the situation apparently settled and everything ready to proceed matters were thrown back into disagreement and confusion by the discharge of Gray and the re-employment of Morris Knowles, the engineer first retained. Knowles had not only decided against the Smith system, but did his best to prevent its adoption and rather violent feeling had sprung up between him and the patentee. On Knowles re-employment Smith refused to sign the contract. On the face of it, that seems to be the only sensible and safe thing for him to do. Under the terms of the contract he is not to be paid for the installation unless it proves satisfactory after six months test and it would not be a sound business proposition for him to invest many thousand dollars at the hazard of having it approved by an enemy both to the system and himself.

To Build Veranda.

Attorney R. C. Myers is preparing to beautify his McConnell avenue home with a fine grey-brick veranda. Architects Devoss & Wilson are preparing the plans.

LICENSED TO MARRY

Thomas L. Tibbs, aged 22, a brick yard employe was granted a license Tuesday evening to marry Miss Mary F. Henry, aged 18. Both reside in New Boston. Rev. Porter officiated.

Contractor Buys Auto

A new model 10 Buick touring car is expected by Stanley Prichard to arrive Thursday consigned to Gilbert Monroe, well known contractor.

To prove its great value as a hair beautifier we want to give you, together with our book about the hair, a regular 25c. bottle of

Woodbury's
COMBINATION
Hair Tonic

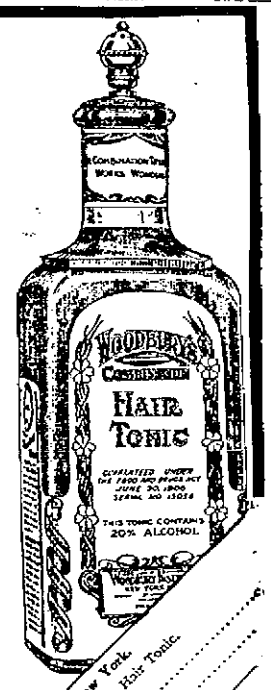

Simply fill out the coupon and mail it to-day (enclose ten cents to show good faith), and this bottle will be delivered to you free. Answer the questions on the coupon and a **Woodbury Company** Specialist will write you a letter telling you what to do if you want abundant, glossy, beautiful hair. **Woodbury's Combination Hair Tonic** is not a new preparation. Neither is it an experiment. It has been used by the Specialists at the famous **Woodbury's Institute** for over a third of a century.

If you don't see Woodbury's Face on the label, its an imitation.

Nearly forty years' experience and reputation stand back of every bottle. It is totally different from anything you have ever tried. Its principal nature is to beautify the hair and promote its healthy growth. It prevents the hair from falling out, stops itching of the scalp, and removes dandruff. The trial will convince you.

Users of **Woodbury's** Preparations are privileged to write to the specialists at **47 W. 34th St., N.Y.** for information about the care of their hair and for advice regarding the treatment of the complexion.

The Woodbury Company, 47 West 34th Street, New York.
Please send me free trial bottle of Woodbury's Hair Tonic.
(I enclose 10c to show my good faith.)
Name.....
Address.....
Answer these questions by writing "Yes" or "No"
Is the hair harsh or brittle? Does it split?
Does it release or remove dandruff?
Is the scalp itchy? Does it dandruff?
Stations with your letter some of your hair to your hair letter? ..... Gray or dandruff?
Last reliance or emotions on scalp? ..... Gray or dandruff?
Stations with your letter some of your hair
combination and the specialists will make
a scientific microscopic examination
and diagnosis and send you
a report on the condition
of your hair and
tell you what
to do.

THE DAILY TIMES
Subscription, per year, $5.00.

THE TIMES PUBLISHING CO.
Chillicothe and Front Sts.

Valleo Harold ..... Editors
H. E. Taylor .....
Frank Switalski, Jr. ..... City Editor

Entered at Postoffice at Portsmouth, O., As Second Class Mail Matter.

TIMES TELEPHONES.

Bell.		Home.	
Editor Harold ..	33	Editor Harold ..	33
City Editor	33	City Editor	33
Business Office ..	33	Business Office ..	33
Editor Taylor ...	31	Editor Taylor ...	66
Composing Room	34	Composing Room	63
Job Office	34	Job Room	66

THEY ARE READY.

The senatorial convention here, Tuesday, was one of the best evidences that the Democrats will enter the campaign in better shape and spirits than has been known to prevail in this district for many a year.

The old gladiators and the old warhorses were assembled in goodly numbers and there was never before such unanimity and good fellowship apparent among them. The old personal and county rivalries were lain aside, if not entirely forgot and the slogan was: Let's get together and stay together without any bickerings or contentions. And get together they did. Besides that they had only one tale to tell, that the party in their several counties was united, aggressive and hopeful, while the opposition was distracted by warring factions and weakened by the intolerable misrule of bosses and machines, which would not allow the membership of the party its individual right and choice.

The convention did a proper thing too in recognizing the biggest and most promising county in the district by giving the nomination to its candidate. Major J. I. Hudson is a strong and popular man. He struck the right note to what a senator should be when he said he, if elected, would serve his state first, stand by the interests of his district, and then this done promote the wishes of his party and individuals. No legislator should be unmindful of the call of his party and his friends should have upon him, but his chief and his first duty is to be true to the will of the people and when this is done and when he may do so without violation of responsibility to the public welfare, he may lend himself to the promotion of party and individual welfare. We are quite sure this is the manner of legislator Senator Hudson will make.

An Illinois boy drank a gallon of water that he might weigh heavy enough for admission to the navy. It is to be hoped he will show as great capacity for the other sort of water.

HIS CONSECRATION.

Senator Jonathan P. Dolliver spurns the designation that he is an Insurgent. According to his definition an Insurgent is one who rebels against duly constituted and lawful authority. He is doing nothing of the sort. He is a brave knight, knowing his cause is right. He sallies forth, not to destroy his party, but to slay those who have stolen its proud banner and put their cruel and crushing heel upon its neck. He would not trail that banner in the dust, he would not prick one drop of blood from the prostrate form, but he would put the one in brave hands, not mercenary ones, and cut the fetters of the other, lifting it up so it might be once more free to perform its destinies and keep the country in the ways of prosperity and glory. It is all so noble, so inspiring in him. We wish strength to his arm. We care not under what flag his party marches, nor what it names itself, so long as it promotes Democratic principles and Democratic success. It is enough for us to know that whenever the fine gentleman from Iowa fights the regular organization of his party as it at present exists he fights for these things.

It remains for the Dayton News to accurately describe the Congressional Record as that great daily which describes proceedings that do not proceed.

At last rare June appears to be disposed to return to her real self.

A FIGHT FOR PLACE.

Oklahoma, the phenomenon among states has done many stirring things, but perhaps, nothing so thrilling as that she is now engaged in, the removal of the state capital from Guthrie to Oklahoma City. The proposition was voted on last week, and as soon as the result favorable to Oklahoma City was ascertained Governor Haskell and most of the state officials took flight to that place carrying the seat of government with them in so far as they could. This was done to escape the danger of becoming hostage to the militant metropolis of Guthrie and to avoid a writ of injunction in behalf of the erstwhile capital. A none the less exciting episode was a run, in the dead hours of the night, from Oklahoma City to Guthrie where the secretary of state's office was entered and the great seal of the state was taken and transported in triumph, though without any hurrah, to the victorious city. When the sheriff from Guthrie attempted to serve an injunction on Governor Haskell, his papers were taken from him and he was ordered to skip.

The American public, which dearly loves a fight, will watch the outcome of this one with eager interest. It possesses importance, not alone because of its assumed bearing on the fortunes of two considerable cities, by the way situated only 35 miles apart, but because of the conflict it has precipitated between the judicial and executive branches of the government, adding one more feature to the turgid career of Charles N. Haskell, a former Ohioan in the first governor of the state. It has never yet been written, we believe, that the governor of a state can defy the processes of its judiciary, but Haskell seems to have behind him the supreme court, while his contempt is of an inferior tribunal, and so may hold himself secure by that fact. Anyway it will be entertaining to watch how he can be held acquit and the dignity and authority of the courts maintained. It may even be too, that as governor he finds he has power to pardon himself so that would in effect make him immune.

The Washington Herald, apropos of the Jefferies-Johnson fight, says the politician never gets so old, but what he thinks he can come back.

TRACKING AFTER US.

We notice in the Cincinnati Enquirer, that spurred on by the action of Portsmouth, Paducah has asked more space of the Ohio Valley Exposition.

That is all right. We are glad of it. The bigger the exposition, the bigger the displays made there by others the better it will be for Portsmouth. We pin our faith to the fact that no competitor will be able to show such extent and variety as she. Besides the show is to promote the interest of the whole Ohio valley, to prove the whole world what an industrial center it is, and, of course, the greater the entire enterprise the greater and more valuable will be greater the aggregate display the the valley.

Our valued and esteemed contemporary and namesake, the Portsmouth Times, notes that this June has had a most depressing effect on the marital market. Do they not know out there, that blessed is the bride that the sun shines on, but thrice blessed is she whom the rain falls on.

We have not seen a disposition anywhere to set up the claim that Congressman Harrison was born in Ohio, though an Ohio man does put up a bid for popularity by coming forward to claim that he was the first one officially snubbed by Taft.

It will be noted that there is more than a fair prospect for two or three new industries for Portsmouth. Small ones, it is true, but they can grow and their great charm is they add to the variety already in operation.

Of course, we must let poky Chillicothe beat us once in awhile to keep up interest. It is hardly necessary, however, to jump onto her and stamp her in the ground, just to show what we could do with her if we wanted to.

COPYRIGHT, 1910, BY THE NEW YORK EVENING TELEGRAM (NEW YORK HERALD CO.) All Rights Reserved

Dottie Dialogues

Much Mushy Talk of No Interest to Hard Hearted Persons.

Copyright, 1910, by the New York Evening Telegram, (N. Y. Herald Company.) All rights reserved.

BY WALTER A. SINCLAIR.

"Rice could be thrown with safety in the form of a tapioca," observed Dottie, thoughtfully.

"It's a pudding!" I exclaimed, cutely.

"It wouldn't cause the shock plain rice gives," she elaborated.

"Not unless there were electric currents in the pudding," I amended.

"But it seems so cruel for fool friends to throw rice at the happy couple, with a chance of blinding them," she protested.

"Love is blind," I quoted, solemnly. "But a lot of newly married couples are not in love."

"Scoffer!" she accused. "But surely you don't approve of rice—and old shoes?"

They don't throw old shoes any more, since the tariff made us regard the barefoot cult with more than tolerance," I asserted. "Folks have them resoled now for economy."

"That the sole reason?" she inquired.

"No, the re-sole reason," I snapped.

"Think of what will happen if leather becomes too expensive for anything but the most expensive purses," she ruminated.

"You'll carry a silver chatelaine made out of this Pennsylvania pot skilled silver, instead of a leather purse," I predicted.

"Do you think that inventor produced a masterpiece when he made silver in a soup kettle?" she asked.

"No, just a potboiler," I replied.

"But to return to June brides. Think, if leather shoes become too expensive to throw away and people should throw horse shoes or wooden shoes!"

"The horse shoes might be good luck," I essayed, "but the wooden wouldn't."

"I suppose the people who fight to see them leave the house should wear conventional black eyes," she added.

"It is customary this year to condole with the bride's father on having another to support," I commented.

"I wonder if they eat ready-to-serve wedding breakfast food at those one o'clock in the afternoon wedding breakfasts?" she pondered.

"No, nothing but mush," I enlightened.

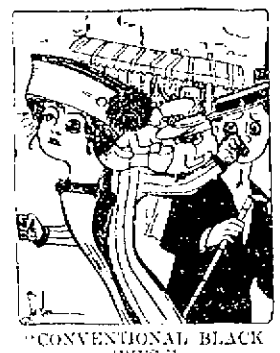
"CONVENTIONAL BLACK EYES."

"Appropriate gifts are so hard to choose," she sighed.

"Not at all," I exclaimed. "Why, at our office we've been giving the same thing to each man that gets married ever since I can remember."

"The same thing?" she cried.

"Oh, no; we don't go to the pawnshop and get it out every time," I assured. "Merely meant we get the same kind of present for each new victim. The office collection always comes to the same amount and results in a stagnation of imagination. If somebody would hold out or else everybody should chip in a little more some time there would be a panic.

"Haven't you been chipping in for about every one there?" she queried guardedly.

"Another fellow and I are the sole survivors," I boasted. "Of course, one or another of the victims may get a Renovation of his status and then come back for a second present. Some people never know when they've had enough."

"Isn't there any chance of the other some one getting—" she tiddly.

"Not a chance!" I stated. "Every time we look at those sad married men having their money saved for them every week instead of spending it—pay night and going around ... touch the next day—poor zobs! They even seem to like it. No more wedding presents for a while, I guess. But what do you consider the good idea for the present?"

"Why, she hesitated, "I should think a spoon would be nice. Wouldn't you?"

I did!

The legislator who failed during the last winter to offer a measure regulating the flight and operation of airships overlooked a high bet and the opportunity of a life time to get his name in print.

The jury in the sugar fraud trials at New York, has found some of the men Uncle's up, but it has found none highest up, those whom the country most wants.

If our noble athletes would learn the gentle art of getting just enough to win, saving the surplus when needed, they might satisfy some alleged fans.

Toledo entertained a convention of dentists. We suppose that may be described as pulling one out of its hated rival, Columbus.

It is real good weather for painting and cleaning up.

The Shooker.

Commandant of the Norfolk (Va) Navy Yard issued an order stopping two boxing matches for fleet championships. Firts move for peace.

Commuters noticing weird things in the air in Jersey are warned not to shoot. New Yorker in a secluded spot at the foot of the Watchung Mountains is trying out a flying machine which is doing feats never before attempted.

Luxurious age. Thieves robbing a Bayonne (N. J.) residence encountered a vigilant watch dog, but quieted the brute by feeding him a dish of strawberries from the ice box.

Busy days, these. Yesterday twenty-two Wild Men of Borneo arrived and tomorrow 10,000 commercial travellers land in our midst.

Colonel Roosevelt's voice failed him while lecturing at Oxford and he had to quit. Too bad. No one knows how many oratorical gems and rock shivering blasts have been lost to the world. It's no use telling us there's the manuscript, we can read what the Colonel intended to emit. It isn't what he says, it's the way he says it.

Speaking of the problems that confront nations to-day Colonel Roosevelt said:—"Each nation must deal with these matters in its own fashion." And everybody expected him to pound on the furniture and continue, "And if I don't like the fashion I'll say so," but with an effort the Colonel refrained.

Speaker Cannon, in retaliation for having been called down by Senator La Follette while conversing audibly on the floor of the Senate, yesterday rebuked the Wisconsin Senator who was talking in the House. Doubt if the public interest is best served by the puerile exhibitions of a couple of grown men paid by the people to perform certain serious work.

These growls from the Golden Gate are Mr. Jeffries remarking "I only wish the fight were tomorrow," a classic that will take its place alongside the Iron Duke's "Oh, that night or Blucher would come."

If he is not reinstated as Johnson's manager, George Little declares he will stop the big fight. Oh, say not so. Don't spoil sport. If Mr. Little craves excitement he might call a convention of the former managers of Mr. Johnson.

Might be a good idea for Mr. Johnson to vary his training a bit by going fishing instead of disputing with his managers.

Custards, says the cooking expert, after being baked an hour in a slow oven with an asbestos mat underneath and one protecting it above, should have a firm, liver-like consistency. Ough! Anybody finding his liver assuming a custard-like condition had better accumulate a lot more asbestos mats.

DO YOU KNOW?

Cooper Union has the largest free newspaper reading room in New York.

The land comprising Prospect Park in Brooklyn was purchased at a cost of $5,000,000. It consists of 516 acres.

The mean distance of the moon from the earth is 238,850 miles. She cannot get nearer the earth than 221,520 miles. Its surface is about 14,685,000 square miles. The moon is a dead world.

Plymouth Church, in Orange street near Henry, Brooklyn, which Henry Ward Beecher made famous as its pastor, has a seating capacity of 2,000 and one of the largest organs in the country.

The Welsh Academy and Home for Ship-builders, on the east bank of the Harlem River at Fordham Heights, was erected at a cost of $2,000,000 by William Webb, a retired shipbuilder, who died in 1889. The building is a home for aged members of the shipbuilders craft and has a fine school for shipbuilding instruction.

The Man of Leisure.

"When I have breakfast and read
Such missives as the mails may bring
'Tis time for golf. Ah, me!" he said,
"This hard work is a tedious thing!"

—T. E. M.

Horse Was Killed.

A valuable horse, belonging to Henry Staker of Powellsville, died there Sunday night.

SIDELIGHTS ALONG WASHINGTON BYWAYS.

Washington, D. C., Wednesday, June 15.—The whole town of Washington stood aghast with astonishment when it discovered as a result of the Pennsylvania primaries, that Joseph C. Sibley had been nominated for Congress again, succeeding Representative Nelson P. Wheeler, of the Twenty-eighth district.

"Joe" Sibley was one of the most popular men in Congress during his former service in the House. He was the foremost entertainers, a giver of dinners which were quite beyond compare, the prince of mixers, and quite the most capable spender in either House. He would spend thousands on flowers and fixings for one dinner and never blink. If a friend fancied his big automobile, why he was liable to receive it the next day as a present—an incident that actually happened at least once.

Four years ago Sibley dropped out of Congress voluntarily and started for a long trip around the world. It was supposed that was the last Washington would see of him. But later came the tremendous sensation of the "My Dear Mr. Archbold" letters, written by Sibley to the president of the Standard Oil Company. After the printing of these letters, which contained intimate discussion of political conditions in Washington and developed that Sibley was one of the Congressional aides and advisers to the Standard Oil man, it was presumed that Sibley would hardly venture into politics again.

Not so. Mr. Sibley wanted vindication, and he has got it, so far as his nomination is concerned. The wonder of it is that his candidacy for renomination attracted no attention outside his district. All Washington was surprised when it turned out that he had been making a whirlwind campaign. His nomination had been the sensation of the Pennsylvania primary, attracting even more attention than the close race which John Dalzell had for renomination.

It is proposed that Mr. Sibley will have a harder time getting his election than he did carrying off the nomination, for some of the public men who remember the Archbold letter incident protest that it would be altogether improper to allow Sibley, with that record behind him, to be returned to the House. Consequently he is confronted with a real fight for re-election in a district usually overwhelmingly republican.

"Hist!"

Also, "Keep it dark!"

"Hal Cooper would chip in a month's salary, gladly."

"George Norris would mortgage his house in order to make it a real good one."

"Vic Murdock would gladly chip in a perpetual subscription to the Wichita Eagle."

"But have we got enough pull to keep the policy away from it?"

It was an exciting converse that the little group was holding in one of the lower corridors of the Capitol. Most of them were insurgents, but there was a sprinkling of regulars and various near-insurgents. They were talking about money in big sums, about hundreds and thousands of dollars, and occasionally "champagne" and "highballs" could be overheard; similarly, "terrapin" and such suggestions of revelry. Could some tremendous new coup in insurgency be afoot, or was a project afoot for the purchase of the Speakership?

It was an exciting moment. The agitated conversation turned to the question of "who would come in," and people from all factions—democrats, regular and insurgent republican—were named. It was apparent that a most unusual combination of forces was being organized.

What could it all be about? The rumor gained circulation that Ballinger was to be impeached; later, that a plan was framing up to drive Speaker Cannon out of the chair and elect a new Speaker before the end of the session. Plainly, something very big was going to be tried.

The sleuths got busy, but the secret was well guarded. Nobody would breathe a word. Finally, one of the ringleaders was led away into a dark corner under a staircase. He held his hand up to his mouth and whispered:

"I'll tell you, but you must swear never to give me away."

The oath was taken.

"The boys are figuring on a big blow-off they'll give if it turns out that John Dalzell has actually been beaten for renomination at Pittsburg."

COAL DEALERS, NOTICE.

Sealed bids will be received by the Clerk of the Board of Education of the City of Portsmouth School District, Scioto County, Ohio, until 12 o'clock, noon,

Wednesday, June 22d, 1910,

for 2,000 and 10,000 bushels of good, clean lump, and run of mine, respectively, to be delivered to the several school buildings of said district on or before August 15th, 1910. said coal is to weigh eighty (80) pounds to the bushel.

Each bid must be accompanied by a sufficient guarantee by some disinterested person or persons in a penalty equal to one-fourth (1-4) of the amount bid, that if the bid is accepted a contract will be entered into, and performance of it properly secured.

Each bid must contain the name of every person interested therein.

The successful bidder must give bond in the sum of fifty (50) per cent of the amount of the contract, guaranteeing the delivery of the same kind and weight of coal as bid upon and its delivery by August 15th, 1910.

The said Board reserves the right to reject any and all bids.

By order of the Board of Education.

WILLIAM C. HAZLEBECK,
Clerk.

may18-25jun1-8-15

ROUND TRIP EXCURSIONS via NORFOLK & WESTERN RY.

Lima, Ohio, $5.40. June 7th and 14th. Limit 17th.

Detroit, Mich., $8.50. June 7th to 11th. Limit 20th.

Sandusky, Ohio, $6.30. June 17th to 22nd. Limit 27th.

St. Louis, Mo., $15.25. June 4th to 8th. Limit 20th.

Chattanooga, Tenn., $13.15. June 10, 11, 12. Limit July 16th.

Winona Lake, Ind., $8.85. May 30th to June 5th. Limit July 7th.

Portland, Ore., $72.5[illegible] [illegible] to June 3rd. July [illegible] Limit Oct. 31st.

San Francisco or Los Angeles, $72.50. July 2nd to 8th, July 25 to 28. August 14th to Sept. 7th, Sept. 24th to 30th. Limit Oct. 31.

New York City $27.75.

Boston, Mass., $41.35. Limit 60 days from date of sale.

Summer Tourist Tickets on sale to all Summer Resorts, June 1st. Limit Oct. 31st.

For further information call at N. & W. City Ticket Office.

"No trouble to answer questions."

S. B. ADAMS, Pass. Agt.

NEED ANY MONEY

How much do you need? You can have any amount from $10 up. Write us or 'phone. We are at your service. No delay. Your wants supplied with no delay. Payments arranged for your convenience. Do your business with the company with a reputation behind it.

We loan from $10 to [illegible] on Furniture or Pianos, Pictures and Machinery, Live Stock and Vehicles or any other chattel security.

LOOK US UP if you need us. 'Twon't cost you a penny to learn what we have to offer.

HOME LOAN COMPANY
ROOM 1, KRICKER BLDG
15 GALLIA ST.
PORTSMOUTH, O.
PHONE X 334

A STRONG FOUNDATION!

68

Money in this bank is a strong foundation for plans to build on. Not all of us can be rich, but all of us can better our conditions. Saving—steady and persistent—will accomplish wonders. Open an account with us today with whatever amount you can spare, then add to it as opportunity permits. The interest we pay will help swell the sum, and presently you will have a foundation for starting some safe scientist business or a competence for old age.

The First National Bank
Capital and Surplus $100,000.00
Resources over $2,000,000.00

Market Place of the Munnimakers

The Advertisers are Eager to Sell—So they Offer Values so Big and Prices so Low that the Readers are Eager to Buy. A Square Deal and a Quick Deal for You in the Market Place of the Munnimakers. Profit for the Seller, and Advantage for The Buyer.

Don't Hug

The idea that an engagement Ring can be dispensed with. Every girl on earth has a right to have one. Our showing of engagement and other rings will please taste and fit your purse. Come in and choose one at the jewelry store that gives a guarantee with everything it sells, no matter how modest your expenditure may be.

J. F. CARR Jeweler and Optician, Chillicothe and Gallia Sts.

MASONIC

Aurora Lodge will meet on Thursday evening, June 16th for work in the Fellow Craft Degree and on Friday evening, June 17th for work in the Master Mason Degree.

AUTO SCHOOL

$10 starts employed or unemployed ambitious white men who want to increase their earning power. We have trained the most successful men in this vicinity during out two years of practical constructing and operating teaching. Day and evening classes arranged for the convenience of students. $25 cash or $30 on time for unlimited course. License and Life Time Certificate uaranteed. For free booklet and full information, write to Prof. H. S. Townsley A. E. Pres. and Gen. Mgr., Greater Pittsburg Automobile School, Home Office 7131 Kelly St., Pittsburg, Pa.

WANTED.

WANTED—Experienced waitress for summer hotel. Wages $4. Must have good appearance and clothes. Address A. C. Baderzene Hotel Barberton, Mineral Springs, Ohio. 15-2

NOTICE—Lawn Dance Saturday evening, June 18, 1910, at Turner Grove, one mile east of Wait Station. Music by the Lick Run Band. By order of committee. 15-2W1

WANTED—Canvassers at once for high class proposition. An opportunity seldom equaled, nor money is collected when order is taken. Just get signature. 5 to 10 orders per day easy. Commission one dollar per order. For interview address at once. R. E. Box 410, Portsmouth, O. 15-1

WANTED—An experienced girl for general house work. No washing or ironing. Good wages. Apply at once 96 East Second St. 15-3

WANTED—A class of third grade pupils, three mornings a week. Mrs. Mackintosh, 429 N. Waller street. 14-2

WANTED—An experienced girl for general house work. Apply 424 Waller St. 14-3

WANTED—Young man about 24 to travel with manager, single man only, must be of good appearance. All expenses advanced. Good position for live one. Call only between 9 and 11 a. m. G. H. Walker, 15 East Sixth St. 14-2

WANTED—Pupils in elementary branches during summer. Mrs. Gable, 517 East Eleventh. 13-3

WANTED—Nurse girl and waitress at Cook's Restaurant, 106 East Tenth. 13-tf

WANTED—Summer pupils in grade work. Miss Alma Findlels 620 East Eighth street. 13-3

WANTED—You to bring your lawn mower to R. Marshall White and have it sharpened on the latest machine out, and properly adjusted. Rayner St. below East End fire department. 11-6

WANTED—To trade some splendid vacant lots in desirable location in Fullerton, Ky., for cheap improved Portsmouth property. Will pay cash difference. Lock box 12 Fullerton, Ky. 11-5

EVERYTHING FROM SHINGLE TO BUILDING.

We supply and sell and buy all sorts of timber and lumber. We also handle roofing, American Gypsum Co., Dry Color Paint and Varnish. E. M. Funk, 129 East Twelfth. Phones, Home 1224, Bell 211L tf

QUIT Paying Rent

We will help you by furnishing part of the money to acquire your own home. Loans made on Real Estate.

THE ROYAL SAVINGS & LOAN COMPANY

19 Gallia Street.
Open Tuesday Evening
Till 9:00 P. M.

WANTED I have $5000 to invest in city property which will pay a gross rental of 10 per cent. Call H. A. Bierly, phone N 962. 14-2

WANTED—Girl for house work. 148 East Second. Mrs. Atlas.

WANTED— 2 gentlemen boarders, 1221 Franklin avenue near car line and Irving Drew factory. Phone A 1286. 11-7

WANTED— Hammer men and filters on steel car work. Apply American Car and Foundry Co., Huntington, W. Va. 9-6

FOR SALE

FOR SALE—Fly shuttle loom as good as new. Edna Regele, Wheelersburg, O. 14-3

FOR SALE—A good reclining willow go-cart. Call 370 Robinson avenue. 14-3

FOR SALE Two fresh cows ½ mile from Sciotoville. W. B. Minn. 13-6

FOR SALE—6 room house, all modern conveniences on Center street. Evans & Jordan, 817 Chillicothe. 13-3

FOR SALE—Bay team matched in size, color and gait. One a splendid saddler. Call on or address Mrs. A. E. Davis, Mt. Joy, Ohio. 13-3W1

FOR SALE—4 fresh cows. J. H. Goodpaster, Twelfth and Waller. 15-4

FOR SALE—Seven room, two story frame house, corner of Lincoln and Highland avenue. See Will Stemshorn, 221 West Front street. 9-tf

FOR SALE—Steratype mats, better than paper for putting under carpets. Times office.

FOR SALE—A bakery and complete outfit, confectionery, ice cream, etc. Apply Snider's Bakery. Sciotoville, O. 2-12

FOR SALE— Dresser, wash stand, Sideboard, leather couch and lady's chainless bicycle. Call at Swickert's grocery. 7-tf

FOR SALE—Lot 50x120 Linwood addition, Sciotoville, Ohio. Will sell cheap. Address Minnie Egbert, Sciotoville, Ohio. 23-tf

FOR SALE—Second-hand building material. Williams Lumber Company have purchased the old high school building and have for sale all the material, such as doors, sashes, stone, brick and lumber. Apply at the premises. 15-tf

FOR SALE—3 room cottage at New Boston. Call East End Furniture Co., Eleventh and Lawson. 29-tf

FOR RENT

FOR RENT—Business room 25x60. Splendid location. See Capt. Beatty, 1301 Grandview avenue. 15-3

FOR RENT—House in rear of 365 East Eleventh street. Only respectable parties need apply. Phone Y 465. 15-2

FOR RENT—For two months my house and place on Gallia St. House already furnished. Apply at once 135 Gallia St. 15-3

FOR RENT—2 nicely furnished front rooms. All conveniences, 120 Gallia street. 15-4

FOR SALE

Modern 5 room cottage on New Fifth street, $2,400.

Nice 5 room cottage on New Sixth street near Offnere. Good location, paved street and car line water, gas, cellar, cistern, slate roof. A bargain, $2,500.

Good 6 room 2 story house on Twelfth street near Offnere. Large lot. A bargain, $2,100.

New modern 5 room cottage on New Eighth street. $2,400.

Good lot on Robinson avenue. 30 by 210 feet. A decided bargain at $750.

J. E. SHUMP,
"The Real Estate Man,"
Home phone A 672.
1446 Grandview.

PAMELA: Be sure to use Gold Medal Flour. MANUFACTURED

PEEL AUCTION ROOMS.

92 West Second Street.
Sales every Friday 2 p. m.
Wanted Household Goods, Merchandise, Stocks, etc., on consignment or bought outright.
Telephone 923 Home.

FOR RENT— Furnished rooms for gentlemen or man and wife for light house keeping with bath. 260 East Eleventh St. 13-tf

FOR RENT—4 rooms up stairs, gas and water. 117 West Sixth street. 13-3

FOR RENT— Furnished room with bath, 63 West Sixth St. 13-6

FOR RENT—Small flat with bath on Fourth St. Call on Cecil Miller, Room 28 Turley Bldg. 14-tf

FOR RENT— Furnished room, 27 West Third St. 14-5

FOR RENT—Furnished room at 112 East Third street. 21-tf

LOST.

LOST—A silk ribbon fob, with gold buckle and locket. Return to Portsmouth Shoe Co., for reward. Chas. Kendall. 14-3

LOST—Gold cuff button on Gallia or Chillicothe. For reward return to Times office or call telephone A 854. 14-3

DISASTER AVERTED.

By calling on us and having your property insured before the fire occurs. It costs but a trifle when compared to losing the earnings of a life time by fire. Office over The Central National Bank. Entrance No. 15 Gallia street. Office open day and night. Home phone No. 668. Bell No. 395 W.
INMAN & GRAHAM.

FOR SALE

5 room cottage on High street. Every modern convenience, for $2200.00.

6 room cottage, 566 East Seventh street in excellent repair. A bargain at $1500.00.

6 room house, 389 East Twelfth street, $1900.00.

7 room house on Fourth, near Gay street, $2400.00.

6 room house Timmonds avenue. Large reception hall and every modern convenience, $4500.

Many fine building lots.

EVANS & JORDAN REALTY CO.

FOR SALE!

The Schirrmann cottage on East Sixth street. 5 rooms, bath, cellar, cistern, 37 foot lot, large barn, fine home for some one.

New 5 room cottage on hill for $2,000.

All kinds of property for sale.
MERLE O. DUDUIT,
Phone A 1183.
Office 30, Masonic Temple.

Money to Loan

THE PORTSMOUTH GERMAN BUILDING AND LOAN ASSOCIATION CO.

has money to loan on real estate in Portsmouth and immediate vicinity. If you want to buy a home and have not money enough, see us, as we have helped hundreds of others to secure their homes. For further information see
EDGAR F. DRAPER, Secy.,
Masonic Temple.

COMPANIES DIFFER
Just like individuals. Why take chances when at no extra cost safety can be had by saying to us, "Write my fire insurance."
THE FRANK B. FINNEY COMPANY
19 Gallia Street.

NEW IDEAL
The only cheap, sanitary, wide mouth nurser on which 5c nipple can be used, and which regulates milk flow, preventing indigestion and curds from too fast feeding. ASK YOUR DRUGGIST
NURSING BOTTLE CO.
Clarksburg, W. Va.

BUY, SELL OR TRADE.

Property of every description. If you have property to sell we will buy it. If you want to buy, we will sell. Office over, The Central National bank. Entrance No. 15 Gallia street. Home phone No. 668. Bell No. 395 W.

INMAN & GRAHAM.

BORROW THE MONEY FROM US
AND PAY UP THESE SMALL ANNOYING ACCOUNTS
If you need money for any purpose we will make you a loan, allowing you to arrange the weekly or monthly payments to your entire satisfaction.
Personal Independence is as good as a bank account.
OUR METHODS AND SYSTEM PROTECT YOU
from annoying and urgent creditors, giving you independence. You are thus enabled to transact your private business on a cash basis. We have bright, cheerful, private offices in which you can talk to us confidentially.
A courteous reception awaits you wherever you may favor us with a call.
Phone us
OHIO LOAN CO
205 Masonic Temple Phone 62

RUNAWAY GIRL IS LOCATED; IMPLICATES STEP-FATHER

Lora Fife, the Pond Creek girl who ran away from home two weeks ago and whose relatives have not heard from her since, turned up in Huntington under sensational circumstances Tuesday.

At the time it was said the girl's flight was mainly to get away from her step-father who is about twenty years the junior of Lora's mother whom he married a few years ago. Lora's chance to escape came when her mother gave her two dollars with which to do some shopping at a nearby store. Instead she came to Portsmouth, spent the night with friends and left on a steamboat next day. Police were asked to search for her but were unable to find any further trace of her whereabouts. Following is the story of the girl's finding in Huntington as clipped from one of the papers of that city:

"A little, frail child of 14 years, Lora Fife, of Portsmouth, Ohio, yesterday afternoon at police headquarters in this city, preferred charges against her step-father, Steve Horsley, of such a dastardly character that were the man convicted of the crime in this state, he would be sent to the penitentiary for life or swung into eternity at the end of a rope. The child told Night Chief Clingenpeel that Horsley had married her mother when she, Lora Fife, was but eight years of age and that shortly afterward he had forced her to submit to him.

The story runs back to a few days ago when a letter was received at headquarters signed "Steve Horsley" and offering a reward of $10 for the arrest of his step daughter, Lora Fife who disappeared from her home in Portsmouth, on May 27. A description of the girl was given but until yesterday no trace of the child could be found. Yesterday the girl was found in the resort of Della Bayles in the alley between Third and Second avenues, and Eighth and Ninth streets by Night Chief Clingenpeel, he having been given a clue to her hiding place by a man who had told him of a sickening incident in which the child and a Cabell county farmer were concerned. The officer went at once to the resort and found the girl there but she declared her home was in Jackson, Ohio, that she was 18 years old and this was corroborated by Lotus Hill, another inmate of the place. The Bayles woman, who had violated a city ordinance by keeping the girl without notifying the police department together with the Hill girl, were locked up in company wth the Fife child and their trial will be held this morning in Judge Bryan's court or transferred to a justice's court.

Will and Lizzy Hardy, to whose house the girl first went for shelter, will also be arrested, probably on a state warrant and brought here from Guyandotte, where they moved a day or so ago and tried on a charge of harboring a girl under 18 years of age and for immoral purposes.

The child tells a story that makes the blood run cold, of the actions of her step father, who is making such a strong effort to have her brought back home. She declared she will not go unless forced and if forced to return, will run away again at the first opportunity. The Portsmouth authorities will be notified and asked to take the case in hand at that end of the line."

FOR GOOD BREAD USE GOOD FLOUR—MAGNOLIA.

THE MARKETS

Opening.

Chicago, June 15.—Wheat July 92⅜; Sept. 89⅜; Dec. 89¾.

Corn July 57⅝; Sept. 57⅞; Dec. 55¾.

Oats July 36; Sept. 34⅝; Dec. 35⅛.

Close.

Wheat July 92⅝; Sept. 90; Dec. 91.

Corn July 58⅛; Sept. 58⅞; Dec. 56½.

Oats July 36¾; Sept. 35⅛; Dec. 36⅛.

Live Stock Market.
(By United Press.)

Chicago, June 15.- Cattle—Receipts 18,000 head, market generally 10 lower, beeves $5.60 to $8.60, stockers and feeders $3.90 to $6.10, cows and heifers $2.70 to $2.75, calves $6.00 to $6.50.

Hogs—Receipts 21,000 head, market strong, 10 higher, light $9.35 to $9.65, heavy $9.25 to $9.65, mixed $9.20 to $9.65, pigs $9.20 to $9.55.

Sheep—Receipts $2.55, market 10 and 15 lower.

Lambs, $5.75 to $8.25.

Pittsburg, June 15.—Hogs, receipts 13 double deck, market active, heavy $9.75, medium $9.90 to $9.95, yorkers $10.00 to $10.15, pigs $10.15.

Sheep and Lambs—Receipts 12 double deck, market steady.

Cattle, supply light, market steady.

Baucus Check Ready For Him

City Auditor Gableman made out a check Wednesday for $1.67 to James A. Baucus, covering the half day he was on the job as Chief of Police. The check is being held until Solicitor Small renders an opinion. Chief Davidson's voucher was just $1.67 shy, but he didn't mind losing the half day's pay.

Didn't Come Anyway

A telegram message Tuesday night asked the police to detain a Hungarian, wife and child, who the speaker said would arrive here on a late train. The party went off the line before Clerk Spouser could secure the name of the speaker. The Hunk family did not arrive at any rate.

Daughter Is To Graduate

Emory Evans and family, of the West Side, went to Athens Wednesday to witness the graduation of a daughter, Miss Amy Evans from the Ohio university at the commencement to be there Thursday.

Moves the Smoke House

W. A. Winfield, proprietor of the Bohemian Smoke House, had moved from Robinson avenue to the property on East Gallia street formerly occupied by the Haley saloon. A first class smoke house and opol room will be installed.

Cigar Store In East End

Jacob Troutman, a former resident of Brown county, has arrived in Portsmouth and will open up a cigar store in the Wedge Building in the East End. The interior of the building is being remodeled and improved and will present a neat appearance when it is completed.

The Young Ladies' Sodality of St. Mary's church will give a social Thursday evening at St. Mary's hall for members only. All are cordially invited.

RIVER NEWS

A rumor is in circulation that the Pittsburg and Cincinnati packets Queen City and Virginia would soon be advertised and sold at receiver's sale. It is said that owing to the condition of affairs in the trade these fine packets can not again be operated at a profit between Pittsburg and Cincinnati. We also hear that a prominent Pittsburg river man will take over the Keystone State, place new boilers on the boat and operate her between Pittsburg and Cincinnati. The Keystone was a great success in the P. & C. trade for several years. Then again we hear that a Cincinnati man may take in the Keystone when she is sold.

The defunct Pittsburg and Cincinnati Packet Line is said to be in debt about $80,000.

CHARLES TURLEY WINS GAME

Charlie Turley, young son of L. C. Turley of this city, made a name for himself in Cleveland on Monday in a base ball game in which the University school and East High school participated. Young Turley plays center field for the University school and by his heavy hitting won the game. The hits that were his during the struggle were two doubles and a three bagger. Besides pasting the ball he made a phenomenal stop in the field. A hot liner bounced off his glove and sailed high into the air and as it descended he hung to it. The score stood 5 to 4 in favor of University school and as a man was on third he was given credit for winning the game.

Chas. Fuhr Is Quite Ill

Charles Fuhr, whose home is at 86 Sixteenth street, came home from Huntington very ill last Thursday and has since been confined to his bed. For three weeks prior to his arrival in this city he lay ill at Huntington and after a pronounced improvement in his condition, his doctor at that place advised his removal to his home in this city. An apparent change for the better was followed Tuesday evening by a sudden relapse. Dr. Micklethwait was called in and found the young gentleman suffering with appendicitis and lung trouble.

Will Install New Camp

The B. B. club held a meeting Tuesday night at which it was decided to establish a summer camp on Brush creek. The camp will be strictly up to date, and will no doubt prove a delightful place for an outing.

To Have New Walks.

Third street property owners are discussing plans for uniform sidewalks as soon as the street is paved.

A Taste
A Smile

And satisfaction to the last mouthful—

Post Toasties

There's pleasure in every package. A trial will show the fascinating flavour.

Served right from the package with cream or milk and sometimes fruit—fresh or stewed.

"The Memory Lingers."

Pkgs. 10c and 15c.

Sold by Grocers.

Postum Cereal Co., Ltd.
Battle Creek, Mich.

Murder Case At Greenup

Greenup, June 15.—The Culbertson-Sarah Hill-Higgins murder trial is dragging along slowly and will likely consume all week. But seven witnesses had been called by the state up to noon today and the evidence so far introduced has been about the same as the first trial, the new evidence which the state claimed be produced has so far failed to materialize, though they may spring something yet.

The witnesses who have so far been heard are Ed. Culbertson, brother of the murdered man, Dr. S. P. Fetter of Portsmouth, who made the postmortem, J. T. Smith of South Portsmouth who found the body of Culbertson the morning after the tragedy.

Martha Dowdy was the star witness of the day, she giving damaging evidence against the accused. She told of meeting Mrs. Higgins on Front street, Portsmouth, on the morning after the tragedy and of Mrs. Higgins declaring she had got Fred Ferguson drunk and prevailed on him to club Culbertson when she called him outside the station to change a bill.

Ed. Packett, Lena Stevens and Sarah Sheets were the other witnesses called.

The testimony of the above witnesses was substantially the same as the former trial.

The state is not expected to rest until some time Thursday, when the defense will begin offering testimony.

The grand jury is still grinding away and will not report before the last of the week.

HARRY GRIMES MADE ADDRESS

Sandusky, O., June 15.—The first session of the thirty-first annual meeting of the Ohio Grain Dealers' association was called to order in the new assembly room of the Breakers hotel this afternoon at 2 o'clock by President Henry W. Robinson, of Green Spring. The address of welcome was delivered by James A. Ryan, of Sandusky, and the response by Harry S. Grimes, of Portsmouth. The annual address of President Robinson and the report of J. W. McCord, of Columbus, secretary and treasurer, followed. Addresses on "The Relation of the Miller to the Grain Dealer" and "The Local Association and its Work," by H. W. Fish, of Mansfield, and Capt. E. E. Nutt, of Sidney, respectively, will be the features of Thursday's session. The meeting will end Thursday evening after others have been elected for the ensuing year and the scene of the 1911 meeting chosen. Up to the present time no candidates for the various offices have been mentioned, and the only place seeking the 1911 meeting is Cedar Point.

Will Not Sell Interest

Manager Potts has not decided to dispose of his interest in the Grand hotel, and this news will be received with much pleasure by the patrons of this popular hostelry. However, Mr. Potts is thinking seriously of selling a half interest in the Air Dome.

Little Child Passes Away

A sad death occurred Tuesday night when Hazel, the little daughter of Mr. and Mrs. Clyde Smith, of Carey's Run, passed away at the home of her parents. She was nearing her second birthday.

The funeral will take place Thursday afternoon at 2 o'clock from the residence and she will be buried at Malone cemetery.

Girl Tumbles From St. Car

A young girl whose identity could not be learned, had a hard fall from street car No. 212 Wednesday morning on the corner of Chillicothe and Ninth streets. She attempted to board a car before it had stopped and she lost her footing and fell to the pavement, striking on the back of her head and shoulders. She apparently was not injured.

Ill With Typhoid.

Miss Pauline Johnson, daughter of Benjamin Johnson, Jr., of North Gay street is seriously ill with typhoid fever.

O. D. Chinn Buys Property

O. D. Chinn, well known storekeeper Tuesday purchased the New Boston property in which he is located.

The property a two story frame structure located on the corner opposite the Elkhart home, was bought of J. T. Stewart. Mr. Chinn recently purchased the property on the opposite corner. He now owns two of the best pieces of property in New Boston. His former business partner E. E. Cooper, is at present engaged in erecting a new house and is as yet undecided as to his future business plans.

To Emulate Great Teddy

Attorney Arthur H. Bannon has all arrangements completed for leaving on his big trip to Alaska July 1st.

Mr. Bannon will have as a traveling companion a Montana sportsman who has accompanied him on all of his past hunting trips. They will go far up the Yukon river and expect to put in the entire summer hunting big game.

Doc Severs Has Bum Knee

Will Severs, who has been umpiring in the Virginia Valley league arrived home Wednesday morning to nurse an injured knee. Doc was struck on the knee by a swiftly thrown bat during a game Tuesday.

Is Improving.

Miss Stella Holland, of East Eighth street, who was injured by being thrown from an automobile some days ago, is slowly improving.

Kellogg's Toasted **Rice Flakes**

and Toasted Rice Biscuit

The World's Best Food—in most delicious forms. Used and endorsed by the Battle Creek Sanitarium. Made by The Original Battle Creek Food Co.

AT ALL GROCERS

10c

THE GENERAL FAVORITE

HELENBROOK

BOTTLED IN BOND

Bourbon Whiskey

We will ship you

Four Full Quarts

of this high-grade bottled in bond Whiskey for

$4.00

Prompt Shipment in Plain Package.

Helenbrook Bourbon is the whiskey to have with you all the year around. It is pleasing and beneficial. Order Today.

Write for our complete price list of Wines, Liquors, Brandies, Gins, etc. We save you money.

The M. Stanton Co.

45 EAST CHESTNUT ST.

Columbus, Ohio

A DISASTROUS BLAZE AT SOUTH WEBSTER

The village of South Webster was visited by a disastrous blaze early Tuesday and for a time a big portion of the buildings in the town were threatened.

The butcher shop of Art Bennett, where the first started and a big impement ware room belonging to W. E. Tripp, prominent merchant of the town, were destroyed together with the contents and are almost a total loss.

The fire started shortly after eight o'clock in the Bennett butcher shop, where Mr. Bennett had been just a few minutes before to show a man an oil tank he had for sale and struck matches in order to give the prospective purchaser a view of the tank.

Through Bennet's carelessness in throwing a partially burnt match on the floor is the cause assigned for the conflagration, as an explosion followed five minutes after the two men left the building and in a twinkling the interior of the shop was a seething furnace.

The alarm was given and in double quick time the entire population of the village was on the scene. The town having no fire fighting apparatus, a volunteer bucket brigade was formed and it was chiefly through their efforts the fire was confined to the two buildings and kept from communicating to other buildings close-by.

Mr. Tripp's big general store and Joe Martin's residence caught fire several times and for a time it looked like they were doomed, but the bucket brigade fought bravely and succeeded in stopping the march of the flames and it was fortunate they did as it would have been next to impossible to have saved a single one of a dozen buildings in the immediate vicinity. But for the timely arrival of a freight train, the B. & O. S. W. depot would to a certainty gone up in smoke, as the villagers in their excitement did not notice fire brands alighting on the roof had started numerous slozes. The train crew seizing buckets mounted the roof and extinguished the flames and remained there until all danger was over.

Several holes were burned in the roof and in a few minutes longer the fire would have gained such headway, it would have been useless to try to save the station.

The ware room destroyed was 65 feet long and 24 wide and was filled with a complete line of farm implements including wagons, disc, plows, drills, moving machines [illegible] to Mr. Tripp [illegible] insurance, and his loss is estimated in the neighborhood of $4,000. The loss on the butcher shop is $500, with $350 insurance.

O. A. Rickey, accompanied by P. W. Chabot arrived in the city Tuesday evening from Pittsburg. Chabot is on his way to Cincinnati on business, representing the Westwater & Casey Co., of the Stockyards City.

NEEDFUL KNOWLEDGE

Portsmouth People Should Learn to Detect the Approach Of Kidney Disease.

The symptoms of kidney trouble are so unmistakable that they leave no ground for doubt. Sick kidneys excrete a thick, cloudy, offensive urine, full of sediment, irregular of passage or attended by a sensation of scalding. The back aches constantly, headaches and dizzy spells may occur and the victim is often weighed down by a feeling of languor and fatigue. Neglect these warnings and there is danger of dropsy, Bright's disease or diabetes. Any one of these symptoms is warning enough to begin treating the kidneys at once. Delay often proves fatal.

You can use no better remedy than Doan's Kidney Pills. Here's Portsmouth proof:

James Lange, 19 W. Tenth street, Portsmouth, Ohio, says: "It is always a pleasure for me to recommend Doan's Kidney Pills. For a long time I was rarely free from a constant ache across my back and kidneys and whenever I stooped, sharp twinges darted through me. If I sat still for a long time and then attempted to get up my back felt as if it were on fire. Doan's Kidney Pills, procured at Fisher & Streich's drug store, entirely rid me of this trouble and in 1908 I publicly recommended them. At this time I have no hesitation in confirming that testimonial."

For sale by all dealers. Price 50 cents. Foster-Milburn Co., Buffalo, New York, sole agents for the United States.

Remember the name—Doan's—and take no other.

Tax Rate Is To Be Reduced At Ironton

Ironton, O., June 15.—The finance committee of the city council met Tuesday evening and after discussing the tax rate for some time decided to recommend that the city rate this year be fixed at 13 mills, a reduction of 40 mills from last year, making the tax rate this year 3.52 instead of 3.92 of last year.

The rate was fixed on a duplicate of over $6,000,000, while that of last year was fixed on a duplicate of $5,620,000, so that the amount of money raised will be about the same.

The committee also decided to leave the salary increase matter up to council.

Mitchell's Work Is Complimented

Jos. Mitchell is to be complimented on the neat and complete manner in which he has finished the school enumeration of the city.

All of the records containing full names and addresses of all children of school age, showing their disability if any, have been compiled in book form and neatly bound. The books are indexed and should prove valuable to the school authorities for reference purposes. Mr. Mitchell and his assistants, all of whom were young women, may justly feel proud of the work performed. No other city in the State can boast of a more complete and accurate enumeration.

N.&W. Wants To Buy 13 Acres of Canal Land

Columbus, Ohio, June 15.—Attorney Harry T. Bannon, representing the Norfolk & Western railroad, Tuesday made the state board of public works and offer of $10,000 for 13 acres of abandoned canal land situated along the tracks of the company near Circleville, but the board wants $20,000 for the property, having appraised it at that value. The company has the board's proposition under advisement. The legislature authorized the sale of the land. BLAKE.

Excelsior Branch Busy At Ironton

Ironton, O., July 15.—The top floor, which is the fourth story of the new plant of the Excelsior shoe factory, is a regular bee hive of industry since the company took occupancy of it last Friday afternoon with close to seventy-five hands.

About twenty-five more machines are yet to be installed and then there will be amont 100 people employed on this floor.

The rest of the building or the other three floors, are rapidly being placed in readiness for operation.

After the old department of the factory are vacated, it is to be used exclusively for the manufacture of the Athletic Shoe, which is used by tennis and football players and other gymnasts.

An automatic fire system is installed in the new factory. Iron pipes, full of water, ten or twelve feet extending from the walls in the ceiling to cover the floor below in case of a fire. A lead top is melted during a fire and a sprinkle of water covering the whole floor ensues.

To Open Meat Shop

The vacant store room in the Cooper building on North Waller street will in all probability be occupied in the near future by a first class meat market shop. The proprietor's name was not given for publication, as he entered into negotiations with J. J. Cooper Wednesday morning, and it is [illegible] he [illegible] Jacobs.

Damaged Auto Is Repaired

[illegible]

WAGON HIT BY ST. CAR

Bell line car No. 22 in charge of Motorman Len Bierly, collided with a milk wagon owned by T. C. Anderson at Seventeenth and Waller streets Wednesday morning about seven o'clock and the dairy vehicle was demolished.

The milk wagon, driven by James Thompson, was coming south on Waller when the car was speeding west. Thompson tried to turn close to the curbing in time to avoid a collision with the car but disaster won the race. The street car crashed into the wagon, smashing it knocking the horse down and hurling the driver out of the wagon on his face. Passengers on the car fully expected to see Thompson picked up from the pavement dead, but luckily for the unfortunate driver he escaped with a badly bruised nose. The horse, which is also owned by T. C. Anderson, was bruised about the body. Spokes from the wheels which were torn off the milk wagon were scattered promiscuously in a sea of milk, almost every drop of the fluid being dashed from the cans. Several milk bottles were also broken. Thompson, although severely shaken up, was able to attend to the removal of the wreckage.

Jackson St. Is Improved

The street surface at the opening of Jackson street adjacent to Offnere was levelled Tuesday by a force of men and the popular thoroughfare is now ready for all kinds of vehicles. The street was torn up with the laying of the Jackson street sewer several weeks ago and bad weather prevented the completion of the job.

Demonstrating New Machine

C. W. Hutchinson, of the Ashland Auto Co., was busily engaged demonstrating the merits of the Elmore automobile Wednesday morning and had several local citizens out in his two machines which he brought here Tuesday. He spent a good part of the morning at the Selby factory with interested parties.

Libbey CUT GLASS

OUR EXPOSITION Of Cut Glass is selected with an idea to please.

One may find a remarkable assortment of berry bowls, fruit, celery, lemon, pickle and olive dishes, water pitchers and glasses, water bottles, sherbet sets, cream and sugars, salts and peppers, and many other articles, beautiful and useful.

Prices range in single pieces from $2.00, $2.50 and $3.00 up to $5.00, $5.00 and $7.00. Sets cost from $8.00, $9.00 and $10.00 up to $25.00 and $30.00.

ALBERT ZOELLNER, Jeweler, 3rd and Chill.

MYSTIFYING ARE TRICKS AT THE ORPHEUM

The great Asahi and his troupe of jugglers and conjurers at the Orpheum are attracting a good deal of attention and another great crowd was out for both evening performances Tuesday night. The wonderful and mystifying trick with the brass bowl has caused quite a little speculation as to how the little Nipponese passes his bad shillings apparently through the solid brass. Each attendant Tuesday evening had a new theory of his own regarding the trick and the majority seem to have formed the conclusion that this will be found to be an optical illusion. Asahi demonstrates the fallacy in this theory [illegible] when he performs the trick directly before the [illegible] the audience.

The unusual and [illegible] tricks of the troupe are of the sort which [illegible] are interesting [illegible] very pleasing [illegible].

John Unfurls Old Glory

[illegible]

$1.50

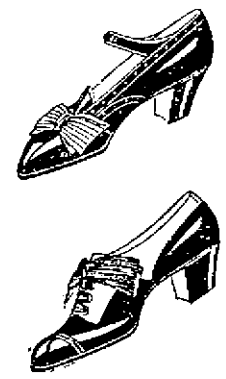

Is the price at

LEHMANS

In all Leathers.

Nothing like it elsewhere for less than $2.00.

There's Money Saved....

And Satisfaction Won

By remembering one very important truth and fact. We can and do save our patrons money on all their clothing needs for the home and entire family. We would be glad to show you

Our Line of Ladies' Skirts

which come in all fabrics and colors. We have several other things we would like to show you, among them being one line of one piece Silk and Wash Dresses, Linen Jacket Suits, One Piece Dresses, Skirts, Petticoats, etc.

Men will save money, time and worry by coming in and seeing our line of Men's and Youths' Suits.

Jos. Brown

25 GALLIA

IT'S UP TO YOU TO COME TO US.

If you want the shapes in Straw and Panama Hats. We have an assortment large enough to fill any size head. The price ranges from 50c to $10.00. No trouble to show you. Less trouble to fit you, and a pleasure to sell you a hat that looks well off or on your head.

HAAS CLOTHING CO., Clothiers, Hatters, Furnishers.

Dr. Harry E. Hawk

Dentist

Third and Chillicothe Streets

Home Phone 1217. Open Evenings

NOTICE!

I have just closed my first year's business in Portsmouth and wish to remind my patrons of the fact

THAT MY WORK IS ALL GUARANTEED

If anyone has a piece of my work that is not giving perfect satisfaction you will confer a favor upon me by returning and having it made Right free of charge.

GET ONE OF DR. HAWK'S $5.00 PLATES

THEY SURE FIT, LOOK NATURAL AND ARE GUARANTEED

Home From College.

Arthur Findeis is home from the O. S. U. for the summer vacation.

"Doc" Gault, Jr., otherwise and occasionally known as Rosmore, went visiting in Kentucky Wednesday and expects to stay several days.

Look prettiest. Taste best
Assorted most liberally

Whitman's CHOCOLATES & CONFECTIONS

FOR SALE BY

The Fisher & Streich Pharmacy

PHIL M. STREICH, Prop.
Opposite Postoffice.
Phone 41.

FOR SALE.

Floor Show Case. Good as new Call Home Phone X 340.

G. C. WALLACE

Corner of Market and Second Sts

New Orpheum THEATRE

ALL WEEK

SUN & MURRAY

Approved Vaudeville

The Renowned

TROUPE ASAHI

Japanese Wonder Workers.
See The
Human Fountains,
Wonderful Thumb Trick,
Gorgeous Scenery.

Four other Features.

IMP. PICTURES.

Get a Kodak!

We keep Eastman's entire line of Kodaks from $1.00 to $25.00.

We guarantee them to take perfect pictures and teach you how to do the work.

Call and see us.

Wurster Bros.

Leading Druggists,

THE REXALL STORE

419 Chillicothe Street.

Eugene E. Knox, Masonic Temple, Insures anything Insurable.

HOUSEHOLD GOODS

Highest prices paid for old Furniture and Stoves.

G. W. LIFE & CO.,

72 West Second St.

Home Phone 482.

YOU'LL ENJOY TRUE COMFORT

and the satisfaction of being properly hatted, if you buy your hats at Russell's.

J. W. RUSSELL,

Gents' Furnishings and Hats,

505 CHILLICOTHE ST.

BURPEE SEEDS PAINT

DRUGS

OIL GLASS

RedCrossPharmacy

SEVENTH AND CHILLICOTHE

Handsome Bed Room Sets....

Brass Beds and separate Bureaus we are making a specialty of this week. One of our dainty bird's-eye maple sets for your spare room is what the fastidious house wife likes after house cleaning is over, when she can buy at such figures.

The East End Furniture Co.

1009-11-13 Lawson, Simpson Block.

For Reliable Plumbing Gas Fitting Steam Heating

and Electrical Wiring, Lamps and Material call on

The Tritscheller Co.

Second and Chillicothe.

WILLIAMS & BAGBY MFG. OPTICIANS

When You Want GLASSES "Look for This Sign."

LAWN MOWERS

10 Inch $2.25 good for the price.

FLOOD & BLAKE

In Center of East End.

No matter what you want in the way of Groceries and Produce of quality, call on the

MODEL GROCERY.

Prompt Delivery. Both Phones.

BRUCH & HURTH,

121-123 Gallia Street.

WANTED!

To buy Wood Beds, Iron Beds, Dressers, Cook Stoves.

W. H. SMITH,

No. 9 West Fifth St.

Home Phone 365.

D. D. STONER, DENTIST,

422 Chillicothe Street.

OPEN EVERY EVENING

Office Hours: 8 to 11; 12 to 5; 6 to 8.

Home Phone X 804.

INSIDE DETAILS OF NOTED ELOPEMENT

The more that is learned of the sensational elopement of Rev. A. K. Murphy's pretty daughter, Louise Warwick Murphy, the more romantic appears her marriage to Clyde Virgin.

The young couple have been sweethearts from childhood both having grown up in the same neighborhood and attended school and church together. The two were inseparable and many incidents are related to show their devotion to each other. Once while attending a social function as guest of some Portsmouth friends the pretty Rushtown girl chanced to learn that Virgin was in the city. Though attired in a ball gown she unceremoniously left her friends and hurried out to join her lover in a buggy ride. Clyde was regarded with favor by the minister and wife as a suitable companion to their daughter. He appeared as a good, honest and Christian youth and was always a welcome visitor at the Murphy home. Things began to change about a year ago or since the parents discovered that the young people were thinking of marriage. Virgin was snubbed and even threatened with bodily harm, it is said, if he persisted in his attentions to Louise. Affairs reached such a stage that once or twice the young man went armed with a buggy whip while courting his girl, ready to use the weapon in his own defense. Twice he concealed himself behind a door in time to escape detection by the minister while he was in a rage.

Though a poor boy Clyde had made the best of his circumstances and learned bookkeeping at a local business college. He is a good penman and accountant and has turned down several good offers to acquiesce in his girl's wishes and remain near her. But for that he would have left the old homestead long ago and struck out to shift for himself. He therefore assisted his father, Chas. Virgin, an N. & W. section foreman. Frequently he came to the city and among all of his acquaintances was regarded as an exemplary young man. Clyde and his sweetheart at first had planned to elope to Kentucky but friends advised them not to be bluffed into going to another state. Clyde himself is not of age and his parents reluctantly gave their consent not because they were opposed to the match but for the fear of the wrath they knew certain to be aroused in the girl's father. Finally they gave a written notice of consent and on last Wednesday the couple arranged to secure a license. Miss Murphy was visiting friends in the city. The father in anticipation of the couple's plans had previously requested Probate Judge T. C. Beatty not to issue them a license. Accordingly when Virgin in company with a friend applied for a license he was turned down on the pretext that he had failed to submit a proper form of consent. Rev. Murphy was immediately notified and the next day drove through a hard rain to the city and took his daughter back home. Undaunted she stole away from home on Saturday evening and went to Virgin's home where they perfected plans for the elopement. He came to the city Sunday and hunted up his friends for advice. Fearing another turn-down at the hands of Judge Beatty he was disposed to go to Kentucky to have the ceremony performed but was dissuaded from his course. While they were busy discussing the matter they caught sight of Judge Beatty on the street and though Virgin protested, his friends introduced the shy young swain and confided all to the official pleading him to keep the secret. At the same time they knew the extra precautions were unnessary for while Virgin was looking after his part of the details the bride-to-be was not idle at home. She had gotten busy and clipped the telephone wires leading to the Murphy home and had someone tried to apprise her parents of what was going on they would have failed to reach them. Virgin had provided himself with a legal form of consent from his parents and when this was shown to Beatty he said there was no other alternative but to issue the license. He and the Murphy family are the best of friends and he would rather not do anything to displease them but he had his sworn duty to perform. The license was issued and Rev. W. H. Howard notified to expect a couple to appear at his home sometime after midnight. Virgin engaged an outfit from a local liveryman and late Sunday night drove to his girl's home. She had removed most of her effects the night before when she stole down to his home and so all that remained for her to do was to get ready to join him at the appointed time. She formed a rope out of her father's string neck ties and with this she lowered herself to the ground, while the family slept. They got married and were safely on their way to Columbus before her absence was discovered.

It is learned that Virgin has secured a good position in the office of the Panhandle railway at Columbus and that the newlyweds expect to make the Capital City their home. Friends do not look for them to return here very soon particularly now that the father has disowned his daughter.

Vast Improvement In N. & W. Yards

One of the best laid out railway yards in the country will be that of the N. & W. at East Portsmouth when completed.

The new east bound yard which is located near the river side and composed of sixteen new tracks is practically completed and will be turned over to the company within the near future. As son as that is done work will be commenced changing the lead tracks and otherwise re-adjusting the present yards nearer the Gallia pike and which are to become the new west bound yards. A hump is to be constructed with two different scales and trains will be switched by gravity. The new east bound yards are already in use but passenger trains have not yet commenced running over the new east bound leads. All told there are now forty straight tracks at the Terminals. It has been decided to construct an underground crossing under the network of tracks between Norfolk street and the Division headquarters building. Tracks now approach to within five feet of the entrance to the office building and it is to afford a safe passage way to company officials and employees that the new crossing will be built. Work on the extension to the erecting shop is progressing nicely. The contract for the new planing mill is expected to be awarded shortly. The new double track between Portsmouth and Kenova is now in service and greatly facilitates the train movements. The road is now double tracked clear from Kenova to Davis and with other sections connected up and others under way prospects are bright for the entire Columbus and Kenova districts being double tracked by the end of the summer.

Printer Quits His Job

Stewart Ives resigned his position with Leslie Conger in the latter's Print Shop Tuesday afternoon. Conger is now on the lookout for another type setter.

Removing Fixtures.

Hubbard's moving vans were engaged in removing the fixtures from the old Bendure store on Chillicothe street Wednesday morning.

C. W. Howard, of Ironton, was here Monday evening on a business visit.

Victim Of Auto Crank

B. L. Priddie met with a painful accident last night, while cranking his automobile says the Huntington Advertiser. Mr. Priddie had taken out his family and some friends early in the evening. After making a brief stop on upper Third avenue he cranked the machine prior to continuing the trip. While engaged in cranking the machine the crank "kicked" back, striking him on the wrist and inflicting painful injuries.

The East End fire company's reel was equipped with new canvas curtains at Carroll's carriage factory Tuesday.

Coming Home on Visit.

George Buch, who is now employed as stenographer in the office of Gen. Supt. George P. Johnson of the N. & W. at Bluefield, is expected home shortly for a brief visit.

Simon Bros. on Tuesday purchased a boiler through Sommer Bros. for their Pond Creek wheelbarrow factory.

Saved From Awful Death.

How an appalling calamity in his family was prevented is told by A. D. McDonald, of Fayetteville, N. C., R. F. D. No. 8. "My sister had consumption," he writes, "she was very thin and pale, had no appetite and seemed to grow weaker every day, as all remedies failed, till Dr. King's New Discovery was tried, and so completely cured her that she has not been troubled with a cough since. It's the best medicine I ever saw or heard of." For coughs, colds, la grippe, asthma, croup, hemorrhage—all bronchial troubles, it has no equal; 50c, $1.00. Trial bottle free. Guaranteed by The Fisher & Streich Pharmacy.

FIRE WORKS AT MILLBROOK ON JULY 4

An elaborate fire works display may be the chief night attraction at the Fourth of July celebration to be held at Millbrook Park.

Will Baker, chairman of the amusement committee of Central Labor Council, has about given up thoughts of securing a balloon or airship because of the great expense and believes people will appreciate fire works as well.

FOUND GUILTY OF STORING LIQUOR

Ironton, O., June 15.—Judge R. W. Dovel of the probate court on Tuesday handed down his decision in the Schachleiter case by finding the defendant guilty of the fact charged. The court assessed a fine of $100 and costs against Schachleiter, but remitted $50 of the fine.

Before the decision was rendered it was agreed by the attorneys and the court that the date of the decision should be entered as having been rendered on June 25th. This was done to protect the interest of Attorney A. R. Johnson, who is absent from the city and who will not return until June 25th. He may for his client, prosecute error, and this agreement will save him.

If on the 25th of June the decision stands, Mr. Schachleiter will have 48 hours to get rid of the liquors he had stored in his house and which are now in the charge of the sheriff.

In Search of Health.

L. R. Andrews of Ironton, who has not been feeling well will leave Thursday for Hot Springs, Ark., where he will take a course of treatment.

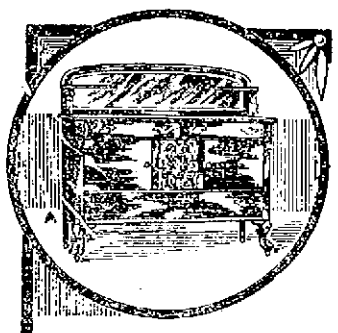

FINE

Furniture

Do you know that Steinkamp is showing this spring the handsomest assortment of good furniture in the city? Every one knows that Steinkamp's prices are lowest. If you don't, visit our store and you will be convinced immediately. We sell only furniture that can be depended upon, but we sell it cheap.

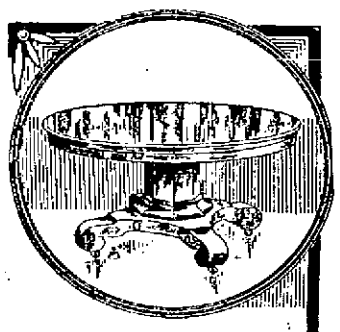

Buffet Like cut . . . $27.50

Dining Table Like cut . . . $21.75

Handsome Dinner Set Free with every $45 Purchase

Special $18.75 Best Chase Leather **Davenports** Solid Oak Frames $18.75 Special

China Closet Like cut . . . $16.75

Refrigerators

A car of fine Refrigerators just received. We are selling the splendid Steinkamp Refrigerator again this year as low as—

$7.75

CARPETS—RUGS

STEINKAMP'S

Six Leather-Seated Chairs $18.75

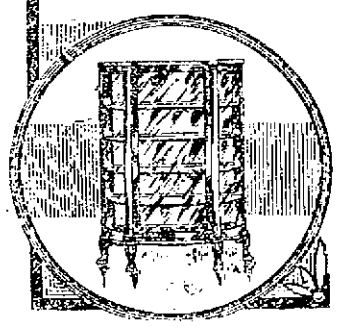

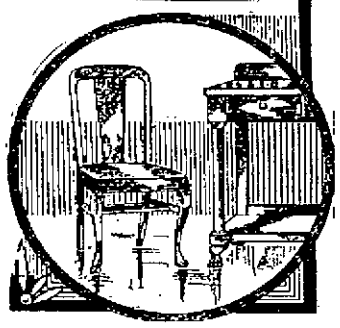

Don't Forget the Great Davenport Demonstration

at Our Store Saturday, June 18 From 2 to 10 P.M.

You Will See the Greatest Automatic Stationary Tumbler and Revolving Bed Seat Davenport Ever Shown in Portsmouth! Don't Forget the Place!

Steinkamp's Big Store

118-122 West Second Street

All of Our Readers

are entitled with this issue to a copy of the

MARK TWAIN CALENDAR

if they will send stamp to cover cost of mailing, as it is better, to insure its reaching them, to mail it rather than include it with the paper.

Name L

Address

Fill in and send to HARPER & BROTHERS Franklin Sq., N. Y. with stamp, and calendar will be sent without further cost.

MARK TWAIN

A NEW EDITION

AT ½ PRICE

NOW for the first time you get a complete set of all Mark Twain's writings at just exactly one-half the price they have ever been sold before. This is a new edition, just as complete as the old one, which still sells, by the way, at $50.00. This new edition is only $25.00—for the 25 volumes.

It had been Mark Twain's ambition to have his books in every American home, and he made a great personal sacrifice to bring about this remarkable opportunity—for the first time in the history of publishing copyrighted books are sold at the price of non-copyrighted books—the chance will not come again.

But for Mark Twain's action this would have been impossible. Never before has a copyrighted library set of a standard author's works been issued at such a low figure.

His Complete Works 25 Beautiful Volumes

1. THE INNOCENTS ABROAD (Vol. I.)
2. THE INNOCENTS ABROAD (Vol. II.)
3. A TRAMP ABROAD (Vol. I.)
4. A TRAMP ABROAD (Vol. II.)
5. FOLLOWING THE EQUATOR (Vol. I.)
6. FOLLOWING THE EQUATOR (Vol. II.)
7. ROUGHING IT (Vol. I.)
8. ROUGHING IT (Vol. II.)
9. LIFE ON THE MISSISSIPPI
10. THE GILDED AGE (Vol. I.)
11. THE GILDED AGE (Vol. II.)
12. THE ADVENTURES OF TOM SAWYER
13. HUCKLEBERRY FINN
14. PUDD'NHEAD WILSON
15. THE PRINCE AND THE PAUPER
16. A CONNECTICUT YANKEE, ETC.
17. JOAN OF ARC (Vol. I.)
18. JOAN OF ARC (Vol. II.)
19. SKETCHES NEW AND OLD
20. TOM SAWYER ABROAD, ETC.
21. AMERICAN CLAIMANT, ETC.
22. LITERARY ESSAYS
23. MY DEBUT AS A LITERARY PERSON
24. THE $30,000 BEQUEST, ETC.
25. CHRISTIAN SCIENCE

This is the authorized Uniform Edition of all my books. Mark Twain

THIS complete set of all the great humorist's works breathes his spirit—the spirit of eternal youth—they are new books; to own them is always to have new books, a fountain of youth. They never age, because humor, kindliness, and truth never grow old. Mark Twain himself wrote a preface to this edition. Brander Matthews has written the biographical criticism of Mark Twain and his work. There are portraits of the author from photographs and paintings taken at periods when the different books were in process of writing. This edition includes his later collected writings, such as "Eve's Diary," etc., etc.

Brander Matthews says: "Mark Twain will be included in that group of writers headed by Molière and Cervantes. With the exception of Count Tolstoi, Twain was the greatest of recent modern writers and will be handed down to posterity through the trio of his works 'Huckleberry Finn,' 'Tom Sawyer,' and 'Pudd'nhead Wilson.' Twain is a greater stylist than Stevenson or Thoreau, and his 'Man that Corrupted Hadleyburg' is one of the finest works in English literature."

THERE are beautiful pictures by such artists as Brown, Frost, Newell, Beard, Dielman, Smedley, Thulstrup, Clinedinst, Mora, Weldon, Kemble, Gilbert, Du Mond, Merrill, Opper.

THE binding is in rich red rep silk book cloth with title labels stamped in gold. The books are printed on white antique wove paper, especially made for this edition. Each volume is of generous size and bulk, 5x7½ inches.

HARPER & BROTHERS

Franklin Square, New York City

CUT OUT AND MAIL TO-DAY

HARPER & BROTHERS Franklin Square New York City

Please send me for examination, carriage free, a set of MARK TWAIN'S WORKS, Author's National Edition, twenty-five volumes, cloth binding. It is understood I may retain the set for five days, and at the expiration of that time, if I do not care for the books, I will return them at your expense. If I keep the books, I will remit $2.00 a month until the full price, $25.00, has been paid, or, within thirty days, $23.75 as payment in full.

L

Signature .....

Send books to .....

TAX LEVY MAY REMAIN SAME

A better understanding of the situation as regards the tax levy was arrived at during a conference between the city council finance committee, the sinking fund trustees and finance committee of the school board Tuesday evening.

County Auditor Fred N. Tynes and the county commissioners were unable to attend as expected and definite action was therefore deferred and it is likely an adjourned meeting of council will be held to finally pass upon the question.

It was pointed out at the meeting that next year was going to be a critical one and all should try to get along without requiring increased operating expenses. For the county and school boards to raise the levies and use increased sums of the public monies would be giving the city the short end of it, for the city pays most of the taxes and is entitled to an equal division. If the city has been able to keep within its bounds in the past the other bodies should also get along with less operating expenses, otherwise all would have to raise the levy and that would mean an increase of 65 mills or a tax rate of $4.15. On the other hand, by economizing in certain directions the city, and it was thought the schools and county also, would have sufficient funds available to tide it over to 1911, when the new appraisement would bring relief.

The school board members present seemed to appreciate the situation after matters were fully explained and it is likely that they will recommend to their body to get along with less operating expenses than had been asked for. It begins to look as though some common plan will be agreed upon that will obviate the necessity of increasing the city levy.

CONTRACTS LET FOR MANLY ADDITIONS

Four contracts for the improvements on Manly M. E. church have been let and work will begin at once. The plans for the improvement of the church consist of six additional rooms to the old building and a basement under both the new and old structures. One new room or addition will be placed on the south or Eleventh street side and the pulpit, which is now located in the east side will be transferred to the south side in the new structure. The other five rooms will be located on the north side and will be used as Sunday school rooms.

The contracts that have been awarded are for the basement alone, the specifications for the new superstructure not yet being completed.

J. I. Marsh was awarded the contract for raising the old structure; Frank Seymour, the contract for the excavation work; Philip Reeg, the brick work, and C. V. Norris, the carpenter work.

The contracts for the erection of the new addition will be let as soon as the plans and specifications are completed, which will be in a few days.

Harold Paul and lady friend went to Chillicothe Wednesday to witness the airship flight. Harold saw Curtis perform at Latonia last year and has been an enthusiast ever since.

LEARNS BY LETTER OF FATHER'S DEATH

Through a letter of sympathy from a friend in Columbus received Wednesday morning, Mrs. Nellie Fish of Tenth and Findlay streets learned that her father, a Mr. Kent had died and was buried at the Soldiers' Home in Dayton, O., several days ago. The shocking news has prostrated Mrs. Fish and she has refused to see friends.

To have learned of her father's demise after he had been buried was an experience hard and deplorable and the sympathy of many friends is tendered Mrs. Fish.

Mr. Kent was an old resident of Walnut Hills in Cincinnati and vicinity and it is learned that one street, Kent Avenue, was named for him, while he lived there.

When at the home of his daughter last year he wrote in ink on the cover page of a note book he always carried, the address of his only daughter with an accompanying request that in case of an accident she should at once be notified. His daughter induced him to make the memorandum, being apprehensive of his welfare at the Home on account of his advanced age. Why this note book was not found with the address of the daughter Mrs. Fish is at a loss to know. Her only source of hearing of her father's sad death coming from a friend in Columbus.

A later coincidence incident to the distressing death was the arrival several hours after the first letter of a note from the superintendent of the Soldiers' Home which stated that Mr. Kent's remains had been interred with due military honors at the state cemetery at that place. The letter was dated several days after the death of her father, which shows plainly that the address of the daughter was not found until some time after the death.

The only child of the dead soldier besides the daughter, Mrs. Fish of Portsmouth, is a son who is thought to be living in California.

Mr. Kent was a veteran of the Civil War and had been in the Home at Dayton for several years.

FORD TAKEN TO HUNTINGTON BY SHERIFF

Sheriff I. J. Harshbarger, of Cabell county W. Va., accompanied by his wife arrived here Wednesday afternoon from Huntington, after L. G. Ford, the alleged hotel beat and check forger, who was turned over to the officer who will take him back to Huntington where he will be prosecuted for forging checks.

Sheriff Harshbarger notified the chief in advance of their coming and Davidson met them at the depot with an auto and spent the afternoon in sight-seeing, returning home on the early evening train.

Harry Uhl Graduates With Honors

Harry Uhl is home for the summer vacation from Terre Haute, where he has just finished college at the Rose Polytechnic institute, graduating with high honors. Harry is a former Tinca carrier and is a most splendid young man.

File Claims Against Estate

The following claims have been filed against the estate of Rebecca Noel, deceased, in probate court and the administrator, T. P. Noel has asked the court to certify orders for the amount pending the settlement of a suit in partition now in common pleas court. Dr. A. G. Sellards, medical service $76, Dr. Howard Sellards, medical service $18, Andrew Thompson, note $102, Ellsworth Noel, note $145, expense of administration $96.10, making a total of $437.10.

Ask Bannon To Exposition

Ex-Congressman Bannon is in receipt of a special invitation to attend the Tenth-Eleventh Congressional districts' day at the Made-in-Columbus Exposition, on Wednesday, June 22nd. He will probably grate there.

$100 Reward, $100.

The readers of this paper will be pleased to learn that there is at least one dreaded disease that science has been able to cure in all its stages, and that is Catarrh. Hall's Catarrh Cure is the only positive cure now known to the medical fraternity. Catarrh being a constitutional disease, requires a constitutional treatment. Hall's Catarrh Cure is taken internally, acting directly upon the blood and mucous surfaces of the system, thereby destroying the foundations of the disease, and giving the patient strength by building up the constitution and assisting nature in doing its work. The proprietors have so much faith in its curative powers that they offer One Hundred Dollars for any case that it fails to cure. Send for list of testimonials.

Address F. J. CHENEY & CO., Toledo, O.

Sold by all Druggists, 75c.

Take Hall's Family Pills for constipation.

Make Display Of Collars

The demonstration of Arrow collars in the show window of Burt & Hall's store on Chillicothe street is attracting much attention. Ed H. Renstrom, for Cluett & Peabody, renowned collar makers is doing the demonstrating himself and puts on the linen and ties his scarf seven hundred times a day before the curious passersby.

Visiting His Alma-Matre

Prof. D. P. Pierce of West Fourth street is at Marietta this week attending the celebration of the seventieth anniversary of the founding of Marietta College, from which he graduated with the class of 1861. There are only five surviving members of the 24 class and all were expected to be present.

Sentenced to Reform Farm

Frank Watson who stole several pairs of roller skates from Harry Byron a short while ago was sentenced to the Lancaster reformatory by Judge Beatty, Tuesday evening.

Happy Parents.

Mr. and Mrs. Roscoe Purdew of 153 West Fifth are the proud parents of a fine baby girl, their first born.

Harry Uhl Graduates With Honors

Harry Uhl is home for the summer vacation from Terre Haute, where he has just finished college at the Rose Polytechnic institute, graduating with high honors. Harry is a former Tinca carrier and is a most splendid young man.

File Claims Against Estate

The following claims have been filed against the estate of Rebecca Noel, deceased, in probate court and the administrator, T. P. Noel has asked the court to certify orders for the amount pending the settlement of a suit in partition now in common pleas court. Dr. A. G. Sellards, medical service $76, Dr. Howard Sellards, medical service $18, Andrew Thompson, note $102, Ellsworth Noel, note $145, expense of administration $96.10, making a total of $437.10.

Taking Pictures

Harris T. Schwab, interior photographer of Boston, Mass, with an associate, Bart Daniels, of Augusta, Ky., are in the city taking pictures of dwellings and business houses in the interest of the Mercantile Publishing Co., of Chicago. The publishing company devotes much attention to interior photography and has several men out on the road for them. Mr. Schwab is interested chiefly in magazine work and took several views in the North End Wednesday which he expects to publish.

Inspectors Of Sewers

Vernon Searcy, son of Mayor H. C. Searcy, and Thomas Haley, Jr., are two young men who believe in making the best of the vacation. They have just entered upon jobs as inspectors on new sewers under construction.

The Cause of Many Sudden Deaths.

There is a disease prevailing in this country most dangerous because so deceptive. Many sudden deaths are caused by it—heart disease, pneumonia, heart failure or apoplexy are often the result of kidney disease. If kidney trouble is allowed to advance the kidney-poisoned blood will attack the vital organs, causing catarrh of the bladder, brick dust or sediment in the urine, head ache, back ache, lame back, dizziness, sleeplessness, nervousness, or the kidneys themselves break down and waste away cell by cell.

Bladder troubles almost always result from a derangement of the kidneys and better health in that organ is obtained quickest by a proper treatment of the kidneys. Swamp-Root corrects inability to hold urine and scalding pain in passing it, and overcomes the unpleasant necessity of being compelled to go often through the day, and to get up many times during the night. The mild and immediate effect of Swamp-Root, the great kidney remedy is soon realized. It stands the highest because of its remarkable health restoring properties. A trial will convince anyone.

Swamp-Root is pleasant to take and is sold by all druggists in fifty cent and one dollar size bottles. You may have a sample bottle and a book that tells all about it, both sent free by mail. Address, Dr. Kilmer & Co., Binghamton, N. Y. When writing mention reading this notice, also name this paper. Don't make any mistake, but remember the name, Swamp-Root, and don't let a dealer sell you something in place of Swamp-Root—if you do you will be disappointed.

Goes On Warpath At Home Of Sweetheart

Charles Campbell, an N. & W. switchman on his return from Ashland Tuesday went on the warpath when he appeared at the home of his sweetheart's mother at the terminals and was ordered away by the parent, who opposes his keeping company with the girl. Campbell flew into a rage and after knocking the woman around pretty roughly began to destroy the furniture and pictures. He was smashing things on all sides when Constable Gardner took a hand and placed him under arrest, then turning him over to the police who brought him to the station in the patrol.

Campbell was later released on posting a forfeit for his appearance.

Mrs. Harry Bush, of Mound street, is sick with the grip.

KROMELK SOLES

DOUBLE WEAR

Kromelk sole leather will outwear two pairs of ordinary soles. It is made only in the tanneries of Endicott, Johnson & Co., by a secret process.

Kromelk is *heatproof, waterproof* and almost *wearproof*.

The name *KROMELK* is stamped on every genuine Kromelk sole and they can be had on practically all styles of Endicott, Johnson & Co. shoes. These Kromelk-soled shoes cost no more than other makes of shoes with ordinary soles and are worth much more.

Insist on shoes made by Endicott, Johnson & Co., and look for the firm name on every sole. It is a guarantee of a solid leather shoe.

Endwell line of $2, $2.50 and $3—Workingmen's shoes $1.50 to $3.50.

M. Lehman & Bro.
310 Chillicothe Street.

CASINO

ALL THIS WEEK!

THE MILLBROOK STOCK COMPANY

Presenting Beersbohm Tree's great play

MONEY

A Drama in four acts

Evenings at 8:15, Wednesday and Saturday Matinee at 2:30. Popular summer prices.

In preparation,

THE AMAZONS

Pinero's Fantastic Comedy.

GREATER OPPORTUNITIES THAN EVER

For young men and women in the business world. But they must be prepared. We cannot supply the demand for competent office help.

Write for catalogue. Day and night classes. Address all communications to

PORTSMOUTH COLLEGE OF BUSINESS

KRIG KER BUILDING.

Successor to Graham's Business College and Portsmouth Commercial School.

DIRECTORS:

W. J. Henry, President. John T. Breece,
John Peebles, Vice-President. Frank B. Finney,
Henry W. Heer, Treasurer. W. E. Tripp, South Webster,
J. H. Finney, Secretary. W. R. Graham,
Irving Drew, Irvin E. Blackburn, Otway,
Clyde Brant, Lucasville.

HAVE A WANT?—FILL IT W ITH A TIMES WANT ADVG.

STAR BRAND PRETZELS

The food product that delights every member of the family every day.

Never touched by hand—all others hand-made.

Try the test of taste.

All grocers.

THE NATIONAL PRETZEL CO.

Special Linen Values

AT THE OLD RELIABLE STORE

White Dress Linen, fine quality, 34 inches wide at 25c per yard. Extra values at 40c, 50c and 75c yard.

White Dress Linen, 45 inches wide, extra value at 75c yard.

Linen Sheeting, full 90 inches wide and all pure Linen at $1.00 yard.

Tan Dress Linens in all widths and prices in union and all pure linen, 20c up.

Table Linens

Bleached and Unbleached Damask, good value at 25c a yard.

All Linen Damask, heavy quality in silver bleached at 50c a yd.

Silver Bleached Linen, 70 inches wide at 75c a yard. Napkins to match at $1.95 per dozen.

Bleached Damask in all pure linen with Napkins to match from 75c up.

Plain Linen Damask, 72 inches wide, special at $1.00 and $1.50 per yard.

A. Brunner

SECOND AND MARKET STREETS

Bell Phone 439 W Home Phone 120

THIS STORE WILL BE CLOSED EVERY FRIDAY AFTERNOON DURING THE MONTHS OF JULY AND AUGUST.

$22.50 TO $27.50 VALUES, 9X12 FT.

Axminster Rugs at $18.75 Each

Our big purchase in these grand value Rugs gives us this opportunity of selling them at this little price while they last, and gives you the chance to save almost one-third of the cost. In the lot are Persians, Orientals, Florals, Medallions, Allover Patterns, etc., in every good color that they come in.

It Will Pay You to Buy Them For This Fall if You Don't Need Them Right Away

Lawns aud Batistes

NEW LINES OF SUMMER LAWNS AND BATISTES HAVE JUST ARRIVED

Making this department one that can satisfy any want of yours and show you the newest collection you have ever seen. Price 5c to 25c yd.

Plain aud Fancy Printed Flaxons

A new assortment has just arrived. Double width. Price 18c per yard.

New Patterns in Dress Ginghams

Such splendid values as Batistes, Amoskeag, Toiles, Zephyrs of different grades, etc., at 12½c and 15c per yard.

Choice Embroideries

We never have had such a splendid assortment of these high grade and new style Embroideries to show you. Flouncings, Bands, Edges, Gallons, Medallions, Beadings, etc., of all kinds and patterns.

Children's Parasols

The time has at last arrived when the little folks need a parasol and right here is the place to get it. Price 25c to $1.00.

Ladies' Parasols

Of all the choice lots this one is the best. You can and must see this line from $1 to $7.50 each.

The Marting Bros. Co.

Opp. Postoffice Cor. Sixth and Chillicothe Streets

HOW THE GRADUATES WILL SPEND SUMMER

What this year's graduates are doing and are going to do makes a list which bears a resemblance to the society column, the greater part of them taking their vacations at home and spending the summer in visiting friends and entertaining them. A few are at work and more expect to take positions in the near future. The way the entire number of them will spend the summer is given below.

Bernice Bettman will leave this week for Cincinnati to spend the greater part of the summer at the end of which she will enter Cincinnati University.

Lawrence Daniels has accepted a position in the power house of the Street Railway & Light Co. at New Boston.

Shirley Dodds will remain at home most of the summer and has not revealed the destination of her summer trip.

Florence Ives will leave for Cincinnati to visit relatives next Thursday.

H. A. Marting will devote all of his spare time to the preparation for entrance examinations to Yale university which he expects to take this month and at the opening of the school in September.

Joseph Asinoliz is on the lookout for a posit on paying well and it is keeping him on the jump.

Jean Berthold will visit at Chillicothe.

Harry Braunlin has already gone to work along the line of his chosen profession in Pressler's drug store.

Hattie Byron does not think she will leave the city this summer for even a visit.

Minnie Dawson will, as formerly, devote a great deal of attention to the Ohio State league. She is a great rooter, especially for Chillicothe.

Lillian Hancock will visit some friends in Detroit in the latter part of the summer.

Paul Hicks has his eyes peeled for a good job. If a good position wants a good home he knows where to place it.

Helen Rau will remain at home.

Grace Waller will remain at home and in the fall accept a teaching position in some one of county schools.

Joe Nielson has shaken the dust of the River City from his sandals and is clerking at Erlick, Ky. in the office of his works there.

Grace Gill in the Times force intends to keep track of girls and what they do.

Lucy Young will use her recently acquired two year teaching license and take a position in Scioto county this summer in order to be on for the coming work.

Rose Michlelhwaite is at home and expects to be for some time this summer. She will probably enter school at Miami in September.

Charlie Nichols is at Charleston for a few weeks and it reports has taken the girls there will keep him busy until time to enter University of Michigan in September.

Alma Morris expects to remain at home all summer.

Annie Anderson will do likewise.

Minnie Franck the same.

It's home for Katherine Hallerman, also.

Mary Merrill ditto.

Harold Baker has accepted a position in the bookkeeping department of the Selby factory.

Otto Blum appears to be either lost, strayed or stolen, for he could not be found to give an account of himself. It is known, however, that he will enter a pharmacal college in the autumn.

Donald Brown handles a sledge at the steel mill and gets up each morning at day-break to be on the job.

The steel mill has also attractions for Maurice Briggs and he, too, is behind a wheel-barrow or swinging the hammer the day long.

Leddie Conger has installed an electrical system in his print shop and is having all the work he can do.

Mary Davidson has not announced her intentions as to how she will spend the hot months.

Mary Davis is at her home in Sciotoville and expects to be there most of the year.

Leola Faivre has much regard for the Chillicothe team in the O. S. league and will root for them until the season closes.

Paul Harsha will either work in his father's feed mill; or spend his time feeding at home.

Carl Hauck will "press bricks" until something good turns up.

Edith Knost will remain at home or visit in the country.

Bess McFarlund could not be found, but it is thought that she will stay at home with her parents during the summer.

Edith Rowe will remain in Portsmouth.

Arnhold Shapiro will help out the clerking force in the Corner Book Store until he comes to the conclusion of several offers he shall accept.

Roswell Shumway and Morton Shumway have entered into their duties under their father on a big contracting job at Lynchburg, Va.

Anselm Skelton is working in the city office of the Board of Review.

Wallace Drew, it is expected, will take a temporary position in the Irving Drew factory.

Oscar Ehrman and John Lynn are working in the factory of the Ideal Manufacturing Co. at Third and Jefferson streets.

John Reitz has a position also with the Ideal Co.

William Thomas is undecided regarding the nature of the work he will take up this summer but it is quite possible that it may be fishing the Scioto with Supt. Frank Appel.

Lynn Wittenberg is busily engaged in running down false alarms for the Blade.

Leonore Allard will travel some during part of the summer and remain at home for the rest of the time.

DELAYS NAMING TAX BOARD

Columbus, O., June 15.—It was announced at the state house that Governor Harmon did not propose naming the tax commission, created by the recent session of the general assembly, in the passage of the Langdon bill, until after the Democratic state convention.

Judging from the way the wind is blowing, there is every reason to believe that Judge Robert M. Dittey, of Highland county, but who practices law in this city, will be one of the two Democratic members.

HIGH LIFE IN JACKSON CO.

S. A. Dever, one of our progressive citizens, believes in keeping up with the times, and on last Friday purchased a Ford touring car of G. S. Morgan, the local agent here, says the Jackson Sun. We believe Mr. Dever is the first farmer in Jackson county to buy an auto, but we would not be surprised to see within the next 60 days several of our farmers purchasing cars.

Appeals To The Police

Mrs. Maggie Colvin of Front street, Tuesday appealed to the police authorities to allow her nephew, John O'Keefe, return home. The young man recently slapped an army officer and has since been at large. Mrs. Colvin feared that if he returned he would be arrested. She was assured that he would not be disturbed.

BIG BANK FOR HUNTINGTON

Huntington, W. Va., June 14.—The largest bank in the state of West Virginia will open its doors for business in Huntington August 1, in a new skyscraper being erected here by Pritchard and Robinson, Charleston capitalists. The institution is backed by the Fifth-Third National bank, of Cincinnati, and by Charleston capitalists identified with the Charleston National bank. It will have a capital stock of $1,000,000, and will probably be known as the Second National bank of Huntington.

Piggies Made Commotion

Five hogs belonging to J. B. Coriell, Gallia street grocer, escaped from their pen Tuesday and led him a merry chase all over the East End. They were finally driven back to the old homestead.

Wesley Kinney Here on Visit

Wesley Kinney, who is now located in Oklahoma City, arrived in Portsmouth Tuesday for a brief visit with friends. He never looked finer in his life and it evidently agrees with him in the southwest.

RIVER PARTY IN TOWN

A very jolly party of tourists from Cincinnati arrived here on their splendid launch, "The Louise," late Monday night and were registered at the Washington. Their boat is a 30-foot 40-horse power craft of a semi-speed type and is amply stocked with provisions. They left Cincinnati on last Saturday and are bound for Pomeroy. In the party are Mr. and Mrs. William E. Parker, Jr., Mr. and Mrs. Joseph M. Nurre, Mr. Harold J. Parker and Mr. Carl F. Dubme. This morning the party visited Messrs. Sommer Bros. and Alexander M. Glockner and at noon left for Ashland, Ky.

CLARENCE GOT A WARNING

Police have notified Clarence Johnson, an East End youth, to remain away from the Harbison-Walker brick plant. Johnson once cut a man there and of late has been hanging around the place evidently seeking trouble.

Lay First Stone Of New Church

The first brownstone was laid for the walls of the Second Presbyterian church Tuesday afternoon. It is very handsome and attractive.

Mildred, a baby daughter of Clyde Smith, of Corey's Run, is critically ill with brain fever.

TOUGHT CATARRH FOR 20 YEARS

Here is a letter that we sincerely ask every reader of the Times to read. If you suffer from catarrh or any nose, throat or lung ailment, read it over twice, and then consider if you can afford to ignore a prescription with the healing virtue of Hyomei (pronounce it Higi-o-me): "Scott's Hyomei Co., Buffalo, N. Y. Gentlemen:—I suffered terribly with catarrh in the head for twenty years, and I tried many prescriptions but never found relief. I now used Hyomei for two weeks and find it the best preparation I have ever used for catarrh. Every cold I would catch seemed to go to my throat, and I had to use gargles days at a time. Now when I get a cold in the throat I use the Hyomei inhaler and this soreness disappears over night. Hyomei has put me on the good road to getting rid of my catarrh, and if you want to use this letter to publish in your advertising, do so. Perhaps it will help some other sufferer."—W. K. Zeller, 7 S Walnut St., Reading, Pa., Feb. 8, 1909.

Complete outfit $1.00; extra bottles 50 cents at druggists everywhere or by mail from Worster Bros.

EAGLE BRAND GRANULATED SUGAR

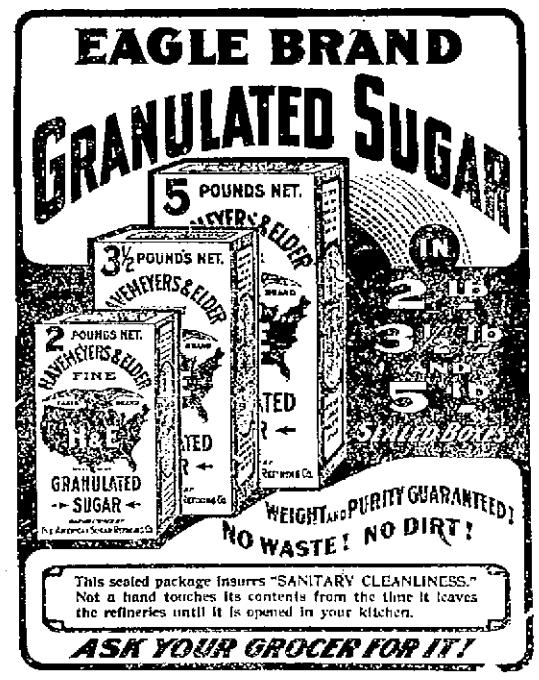

WEIGHT AND PURITY GUARANTEED! NO WASTE! NO DIRT!

This sealed package insures "SANITARY CLEANLINESS." Not a hand touches its contents from the time it leaves the refineries until it is opened in your kitchen.

ASK YOUR GROCER FOR IT!

AYER'S HAIR VIGOR

Hair falling out? Troubled with dandruff? Want more hair? An elegant dressing?

Ingredients: Sulphur. Glycerin. Quinia. Sodium. Chloride. Capsicum. Sage. Alcohol. Water. Perfume.

We believe doctors endorse this formula, or we would not put it up.

Does not Color the Hair

J. C. AYER COMPANY, Lowell, Mass.

THE CHILDREN ALL LOVE IT

as well as the older members of the family, and think there is nothing more delicious and refreshing than our pure ice cream, flavored with choice fruit juices. You are invited to call and sample our good things.

GEO. M. FREUND, Gallia and Offnere.

Fine Suit Weather

And a fine time to buy Suits. You can buy a whole suit for almost the price of a skirt, and as you are almost compelled to have a light weight wrap, why not invest $10.00 in a tailor made suit and get one that you would have to pay more than double; there are lots of people doing so.

NEW VOILE SKIRTS

We are showing new creations in Voile Skirts Something different to what you have seen and they are made of the good Altman non crushable Voiles at $7.50 and $9.00, worth a great deal more.

WASH SUITS

Are indispensible and all stores handle them, but where will you be served best is a question we ask you to come and inspect our line before you buy. We are showing Wash Suits from $1.98 to $10.00, equal to other lines from $3.50 to $15.00. Let us prove to you.

The Atlas Trading Co.

603 CHILLICOTHE STREET

* HAVE A WANT?—FILL IT WITH A TIMES WANT ADVO. *

THE BRAGDON DRY GOODS COMPANY

Wash Goods Week At Bragdon's

Women with an eye for economy should not miss this sale. All new summer fabrics at interesting prices.

Dress Ginghams

300 pieces of fine Dress Ginghams. Such brands as Toile Du Nord, Renfrew and Amoskeag Ginghams (always sell at 12½c to 15c), choice ..... 10c yd

32 and 34 inch fine Chambray Ginghams, 20c quality 12½c

Fine Seersucker Ginghams, stripes and checks, 10c quality, for ..... 8c yd

One lot Remnant of Seersucker Ginghams ..... 6c yd

27 inch Shirting Madras, light grounds, 10c quality 7½c yd

Yard wide Percales and Madras Cloths, light and dark Cloths, light and dark styles ..... 10c yd

Fine Imported Madras Shirtings, 25c and 35c quality. Your choice ..... 21c yd

29 inch Printed Lawns in dark and light styles ..... 5c yd

White Goods

One lot of striped and checked and figured White Goods, 12½c to 18c values, choice ..... 10c yd

50 Pieces India Linens, 12½c quality ..... 10c yd

One lot of fine French Valenciennes Laces, Insertions and Edges, 7½c to 15c values, choice ..... 5c yd.

18 inch Corset Covers and Flouncing Embroideries, 25c values, choice ..... 16c yd

SPECIAL VALUES IN OUR GARMENT DEPARTMENT.

Ladies' Wash Suits, choice entire lot Suits $3.98

Ladies' Wash Dresses, choice entire lot $1.98

12 Styles of White Embroidered Wash Waists, $1.00 and $1.25 values, choice 69c

100 White Linen Dress Skirts, $1.25 value 98c

Special price on Rain Coats.

Greatest values in Summer Underwear and Hosiery for everybody this season. Our values give permanent satisfaction. You will find it both pleasant and profitable to trade with

The Bragdon Dry Goods Co.

THE POPULAR STORE OF PORTSMOUTH

FOURTH AND CHILLICOTHE STREETS.

YOU'VE TRIED THE BEST

Now Try The Best

MANHATTAN RESTAURANT FOR EVERYBODY, EVERY DAY.

The Manhattan Restaurant

MAHERAS BROS., Proprs.

18 GALLIA STREET

HIGH CLASS CITY PROPERTY CENTRALLY LOCATED.

Insurance, Fire, Tornado, Life, Casualty, Plate Glass. Boiler, Accident and Health. Municipal Bonds for sale.

We will furnish your bond.

GEO W. GRIMES.

Room 420 Masonic Temple.

Home phone 1209; Bell 203.

$1.00 COUCH COVERS AND PORTIERES FOR 69c

JOHN VOELKER & CO.

VULCANIZING PLANT.

The Geo. J. Schirrmann Carriage Shop has put in, in connection with other business, one of the latest improved vulcanizing plans to vulcanize all makes and sizes of automobile tires.

C. F. OTTNEY

Contractor and Driller.

Water, Oil and Gas Wells. Test Wells for Mineral and Clay. Well Supplies. Complete Water Plants installed. 22 years experience.

Sciotoville, Ohio.

Home 'phone 4602.

FOR THE FINEST DRUGS GO TO MILLER'S PHARMACY

Cor. Ninth and Waller Sts.

Near N. & W. Ry. Depot

Eugene E. Knox, Masonic Temple, Insures anything Insurable.

Saunders-Watrous Co.

824 Chillicothe St.

Plumbing and Heating Contractors.

Phones, Home 802; Bell 208 R.

McGARRY The Tailor,

For First Class Work.

21 GALLIA ST.

Home Phone No. 5.

GARTNER & WESSEL

Contracting, Painting, Graining and Tinting.

813 Court treet.

Phone A 702.

PASTIME THEATER.

Up to date Motion Pictures and Illustrated Songs.

Open every night.

Matinee every Saturday afternoon.

Admission 5 cents.

G. S. CARROLL, Mgr.

GREATEST OF ALL SMITH & NIXON

Pianos and Piano Players

Just arrived. Come in and see the latest styles.

R. P. SEILER

Only Home Music Store.

162 East Ninth St

Hasbrouck Pianos $125

MODERN HAIR DRESSING

has played havoc with the tresses of the fair sex, and druggists everywhere comment on the fact that they are selling large quantities of sage for making the old-fashioned "sage tea," such as was used by our grandmothers for promoting the growth of their hair and restoring its natural color. The demand for this well-known herb for this purpose has been so great that one manufacturer has taken advantage of the fact, and has placed on the market an ideal "sage tea," containing sulphur, a valuable remedy for dandruff and scalp rashes and irritations. This preparation, which is called Wyeth's Sage and Sulphur, is sold by all leading druggists for 50 cents and $1 a bottle, or will be sent direct by the Wyeth Chemical Company, 74 Cortlandt St., New York City, upon receipt of price.

For sale and recommended by Fisher & Streich Pharmacy.

The Baltimore and Ohio South-Western R. R.

Local Passenger Schedule

Trains Depart.

No. 60 ..... 7:00 a. m.

No. 62 ..... 2:00 p. m.

Trains Arrive.

No. 61 ..... 10:20 a. m.

No. 63 ..... 6:35 p. m.

Daily except Sunday.

Connections at Hamden for all points east and west.

Fast Freight service to and from all points.

Information cheerfully given. No trouble to answer questions.

O. P. McCARTY, Gen'l. Passenger Agent, Cincinnati, O.

J. E. SANDS, Agent, Portsmouth, O.

A Complete Drug Store

That is just what we have here—one to which you can come for anything in the druggist's line and not be disappointed.

A great stock?

Yes; ten thousand and one different articles. Some are called for fifty times a day; others once or twice a year.

But we must have them all, because you expect to find them here.

Proprietary medicines of all kinds. Toilet and sanitary articles in great abundance and variety.

All prescriptions filled with accuracy by graduate pharmacists of long experience.

WIN NYE

Fourth and Chillicothe.

For the cure of all Chronic diseases, such as Catarrh of the head, throat, lungs, stomach, kidney, rheumatism, gall stones, female weakness, bronchitis, diseases of the intestines, cough, grip, cancers. Examinations free. Medicine furnished at office.

T. B. PARK, M. D.

1012 Clay Street.

Housekeeper: Gold Medal Flour pleases the cook. FREDERICK.

THE REASON....

You don't get better service from Varnish is because you don't demand it. Come in, I'll put you Varnish wise — Chi-namel for floors and furniture.

The Pure Drug Co

JOHN E. RAPP, Mgr.

TURLEY BLDG.

C. & O. Excursions

Cincinnati, June 19 to 21 inclusive $3.25

Atlantic City, June 10 to September 30 ..... $25.50

New York, June 10 to September 30 ..... $25.50

Glen Springs, June 4 to September 30 ..... $2.85

Boston, June 4 to Sept. 30...$31.35

Los Angeles, July 2 to 8...$72.50

Portland, Ore., July 9 to 16, $72.75

San Francisco, one way via Portland, July 2 to 16 .....$87.65

EXCURSIONS EVERY SUNDAY

$1.50

Cincinnati and Return.

Special fast train leaves South Portsmouth 7:37 a. m. Returning leaves Fourth Street Station at 7:15 p. m.

Ticket Office, 25 Market Street, Washington Hotel. Both phones.

D. A. GRIMES, Agent.

A. L. ELLETT, G. W. P. A. Cincinnati, Ohio.

EVENING TIMES SPORTS

BABES FORFEIT GAME TO THE SHOEMAKERS

YESTERDAY'S RESULTS.

National League.

Cincinnati	6
Boston	0
Philadelphia	9
Pittsburg	4
Chicago	9
New York	4
Brooklyn	2
St. Louis	0

American League.

Philadelphia	3
St. Louis	2
Boston	6
Cleveland	6
– (14 innings; darkness.)	

American Association.

Louisville	4
St. Paul	2
Indianapolis	3
Kansas City (12 innings.)	2
Minneapolis	8
Columbus	3
Toledo	8
Milwaukee	5

Ohio State League.

Portsmouth	0
Chillicothe (Forfeited.)	0
Lima	5
Newark	2
Lancaster	10
Marion	2

HOW THEY STAND.

National League.

Clubs.	W.	L.	Pct.
Chicago	30	15	.667
New York	28	19	.596
Cincinnati	24	20	.545
Pittsburg	22	21	.512
St. Louis	22	25	.468
Brooklyn	21	26	.447
Philadelphia	18	25	.419
Boston	17	31	.354

American League.

Clubs.	W.	L.	Pct.
Philadelphia	30	14	.682
New York	26	14	.667
Detroit	32	18	.640
Boston	23	21	.523
Cleveland	17	21	.447
Washington	21	27	.437
Chicago	16	26	.381
St. Louis	9	35	.205

American Association.

Clubs.	W.	L.	Pct.
Minneapolis	37	19	.661
St. Paul	35	21	.625
Toledo	35	21	.625
Indianapolis	26	30	.464
Columbus	24	31	.436
Kansas City	20	30	.400
Louisville	22	34	.393
Milwaukee	20	32	.385

Ohio State League.

Clubs.	W.	L.	Pct.
PORTSMOUTH	27	10	.730
Lima	23	13	.639
Marion	19	14	.576
Lancaster	15	19	.441
Newark	14	23	.324
Chillicothe	9	25	.265

(By E. C. HALL.)

Chillicothe, O., June 15.—Am not sending a detailed account of Tuesday afternoon's contest because the story which really should be written would not look well in print that is in a Portsmouth paper. Up until the seventh inning the game was as pretty a one as a real lover of the grand old game would wish to see. The score stood one to nothing in favor of Portsmouth. The local boys were at bat in their half of the seventh with two men down. Riley was given a base on balls and Potts, the next man up tripled to left. Riley coming across the plate. The throw was close and necessitated a slide but the runner was undoubtedly safe and the play was so decided by the Umpire. When Catcher Weinberg heard Price call Riley safe he tapped him on the shoulder and told him that the man was out whereupon Mr. Price promptly changed his decision and called Riley out thus retiring Chillicothe. The people in the grand stand surged out onto the diamond and started after the umpire. Even catcher Weinberg as much as admitted that Riley was safe. But coming back to the point the umpire became frightened and after our own team had cleared the field refused to continue the game, saying that he was done unpiring and that the game was forefited to Portsmouth, although he failed to live up to the required rules in declaring a forfeit. How the mix-up will be finally settled I cannot say but there is one thing sure, and I am not influenced by prejudiced either, and that is that our man Riley was safe a mile. Visiting Eagles who are in no way interested in the local club and among whom were some men interested in clubs throughout the state and good judges all declared that the umpire's first decision in calling the runner safe was correct. The game will be protested by the local management. The score:

Ports.	AB	H	PO	A	E
Breen lf	3	0	1	0	0
Conwell 3b	4	0	0	1	0
O'Day cf	3	2	0	0	0
Scudder 1	3	1	9	1	0
Weinberg c	3	0	5	1	0
Reekheimer rf	3	2	0	0	0
Childs 2b	2	1	4	1	0
Hornung ss	3	0	1	4	0
Moore, p	3	1	0	3	0
Totals	27	7	20	11	0

Chillicothe	AB	H	PO	A	E
Purtell ss	1	0	3	2	0
Dewitt cf	3	0	1	0	0
Kibler 2b	2	0	1	1	0
Irwin 1b	3	0	9	1	1
Riley lf	2	0	3	0	0
Potts rf	2	1	1	0	0
Doggett 3b	1	0	0	3	1
Haley c	1	0	3	1	0
Scott p	2	0	0	3	0
Totals	17	1	21	11	2

Portsmouth	1	0	0	0	0	0-1
Chillicothe	0	0	0	0	0	0-0

Three base hit—Potts. Two base hits—Scudder, Moore. Sacrifice hits—Breen, Childs, Haley. Stolen base—O'Day. Left on bases—Portsmouth 8, Chillicothe 2. Struck out by Moore 4, by Scott 2. Passed ball—Haley. Time—1:30. Umpire—Price.

DIGGER MAY GET M'GUIRE

Lancaster, June 15.—'Scratch' McGuire, who was at one time a member of the local pitching staff and with Lancaster last season, has returned to Lancaster from the South, being unable to stand the hot climate. Manager Lewis is making an effort to sign McGuire, and the deal may go through before the day is over. It all depends on whether McGuire will accept the terms offered him by the local management.

Double Header At Diggerville

Marion, June 15.—The Portsmouth team will open its second engagement in the Digger camp Thursday. Since the locals have clashed with the Shoemakers, the Digger team has been strengthened and much interest will be aroused by the series. The Shoemakers will be here for four days, and have a postponed game to play. The double header will likely be played, Sunday so as to give all the fans a run for their money. It may be agreed to play a double header Thursday and not play Friday, as this is the day of the circus benefit.

Carl Lundgren has reported to Toronto, and expects to do some great work in the Eastern league.

WILL THOMAS LET GO BY MARION

Marion, O., June 14.—Will Thomas, first baseman of the local club, was released by Manager Lewis in Lancaster Monday evening. Thomas has not been playing up to his standard of former years, when he played in the outfield. The position at the initial sack was not altogether new to him, but his work did not come up to what the local management expected, and it was believed that Thomas was capable of doing better than he did. This is not the cause, however, for releasing him. It was necessary for the local club to cut off a man to get within the salary limit, and under these conditions the first baseman had to be let out. This will make no other changes in the club as Johnstone will be used at first and will be little affected in case it is necessary for him to catch. Johnstone has covered the first sack and has been hitting better than Thomas, so that the place will not weakened. In case of injury to Reilly, which will necessitate Johnstone going behind the bat, the team will not have to be shaken up, for Pitcher Zaich could cover the first sack with credit.

Mgr. Kibler Was Fined

Manager Kibler of the Chillicothe, Ohio State league club, insisted yesterday upon discoloring a ball and was given all the law allows for the offense, says Robert Read, president of the Ohio State league through the columns of the State Journal.

NEW MOLDERS ARE HIGHLY TOUTED

Concerning the two new players signed by the Molders, the Newark Advocate of that city says:

"Outfielder Campbell, who played with Junction City in the Central Kansas league last season, was in Newark last night and joined the Molders in Lima today. Campbell was with that team this season, but the bad weather caused the collapse of the league and the players were all free agents. Last year Campbell played 107 games and batted .300, his fielding percentage being .965, and he says he is confident he is as able to do as well this year.

"Outfielder McDowell, of the Cleveland American's, is due to join the field squad at Lima today and a period dashing up is expected for an effort will be made to strengthen several weak spots that have caused much trouble during the season. McDowell has been released by Cleveland all season and is said to be a good man."

SPINNEY RESIGNS; TEAMS ARE MERGED

Huntington, W. V., June 15.—At an informal meeting of the directors of the Virginia Valley baseball league, held at the Frederick hotel in this city shortly after 9 o'clock this morning, the resignation of John A. Spinney, of Charleston, as president of the league, was accepted and Joseph H. Beard, a well known newspaper man of Charleston, was unanimously elected president.

The retirement of Spinney and the choice of Beard [illegible] Huntington [illegible] of the baseball [illegible] would during [illegible] between the teams representing Huntington, Mountain State, Ashland [illegible] and the Huntington [illegible] company. William Safer, president of the Mountain State team, becomes a stockholder in the league team and the two [illegible] teams will be merged into a [illegible] Huntingtonians.

"A New Manager For Every Day In The Week"

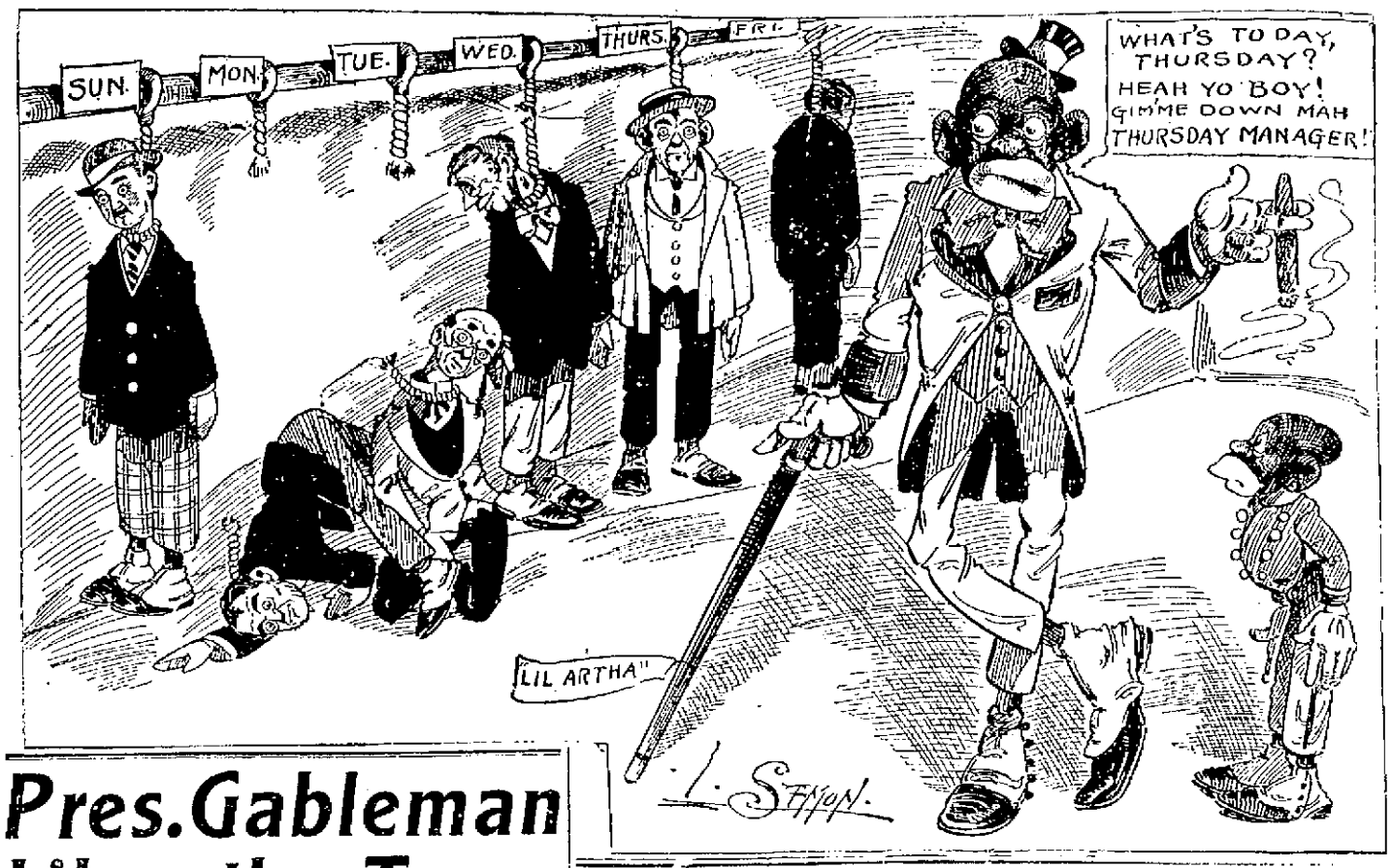

Pres. Gableman Likes the Team

Chillicothe, June 15.—President William Gableman of the Portsmouth Shoemakers in a talk with a News-Advertiser representative last night said that he was more than pleased with the make up of his team, and that so far, it had been a financial success. "We'll make a nice piece of money this year," said the president, provided conditions remain the way they are now. We already have a profit, despite the bad weather." The president also said that he had one player on his team that will bring at least $1500 if sold to a higher league. It is not necessary to say who that player is—everybody knows.

Gasper Toyed With Bostons

It will be some weird looking negatives that Photographer Gasper will have to develop when he bathes those films he took of the Boston team, Tuesday. If they go through the bath, it will be a miracle and will doubtless be sold to a valentine factory. Gasper simply made playthings out of the Beaneaters, letting them down with a half dozen bingles and keeping them shooed away from the plate. On the other hand the Reds drove one pitcher, Mr. Frock, from the slab and gave his successor, Mr. Parsons, known in Portsmouth as "Bucknell Bill" when he twirled for Marion, to the tall and uncut. The score of 6 to 0 shows the Reds were on the job from the jump. Here are the figures:

Cincinnati	AB	R	H	PO	A	E
Beecher, lf	5	2	3	1	0	0
Paskert, cf	4	0	1	2	1	0
Hoblitzell, 1b	5	2	2	8	0	0
Mitchell, rf	4	0	2	3	0	0
Egan, 2b	5	1	0	3	3	0
Downey, ss	4	1	2	3	2	1
McLean, c	4	0	2	7	2	0
Woodruff, 3b	4	0	0	0	3	0
Gasper, p	4	0	1	0	2	0
Totals	36	6	13	27	13	1

Boston.	AB	R	H	PO	A	E
Collins, rf	3	0	0	3	0	0
Herzog, 3b	4	0	0	2	1	0
Sharpe, 1b	4	0	0	12	1	0
Miller, rf	3	0	0	2	0	0
Shean, 2b	4	0	1	3	4	0
Beck, cf	4	0	4	1	0	0
Sweeney, ss	4	0	1	2	3	1
Graham, c	2	0	0	1	1	0
Frock, p	2	0	0	1	5	0
*Smith	1	0	0	0	0	0
Parsons, p	0	0	0	0	2	0
Totals	31	0	6	27	17	1

*Smith batted for Frock.

Cincinnati	0	0	0	1	0	0	0	4	1-6
Boston	0	0	0	0	0	0	0	0	0-0

Struck out—By Gasper, 5.

Bases on balls—Off Gasper, 2; off Frock, 2.

Two base hits—Gasper, Hoblitzell, Mitchell, Beecher, Paskert. Sacrifice hits—Egan, Paskert. Home run—Hoblitzell.

Double play—Herzog, Shean and Sharpe.

Hit by pitcher—By Gasper, 1; by Parsons, 1.

Umpires—Rigler and Emslie. Attendance—2500.

Wingo Has Not Reported To Old Soldiers

Dayton, June 15.—"Wingo" Anderson has failed to put in an appearance to date, but it is expected that he will be rounded into the fold before many suns have set. "Wingo" is expecting just a little too much for a man that did not burn up the National league and he will soon see that a minor league of the Central's speed is just the place for him to show the big league scouts that he is worthy of another trial.

Guthrie, Okla., has a pitcher named Elson, who is shaking pea cut without a hit. Elson, old Cinch Bay will listen to that fellow for a while.

Zack Wheat, the Indian outfielder of the Brooklyns, says he is a Cherokee, and not as is usually supposed from his Kansas origin, a Pottawatomi.

Washington has secured John Henry, the Amherst catcher, adjudged to be the neatest backstop of the season.

CHILLICOTHE FANS LOST HEADS AT GAME

Chillicothe, O., June 15.—(Special to The Times)—That the fans of this city lost their heads in Tuesday's game with the Portsmouth team, is now an accepted fact. By losing their best judgment and attempting to mob Umpire Price, their actions not only gave the game to Portsmouth via the forfeit route, but cast a blot upon the game in Chillicothe, where it was supposed the fans were true blue and willing to take their medicine like soldiers.

Had it not been for the quick actions of the Portsmouth players in rushing to the rescue of Umpire Price, it is quite likely he would have been severely dealt with, and possibly badly injured.

The fans of this city had no right to object to Price's decision, for he was right on top of the play and the runner, Mr. Riley, was out at the plate by fully two feet. In fact the runner had no chance at the plate, for Weinberg, the visitor's catcher, had him so completely blocked off that he could not have reached the plate in a week, had Weinberg been disposed to hold the pathway closed that long.

Up until the seventh inning the game was a hotly contested one, being a pitcher's duel between Moore for Portsmouth and Scott for Chillicothe. The visitors secured a solitary run in the second inning, but up until the seventh frame, the local were completely bufflaoed by Moore and had failed to make the circuit. In the seventh after two men were out, Riley walked and Potts, a new fielder, drove a long hit between Reckhemer in right and O'Day in center. It was the longest hit of the day and the fans were yelling like mad. Reckhemer played the ball fast and relayed it with lightning speed to Hornung at short. Riley by this time was tearing down the path toward the goal but Hornung shot the sphere to Weinberg, who received it and tagged Riley while he was two feet from the plate. The decision was not even a close one. Of course it made fierce out and Chillicothe's hopes were blasted for the time being. The umpire waved Riley out and it was then that a hot headed fan started for him. The action of the thoroughly overheated fan was followed by at least 100 men and they made a grand rush for the umpire, who immediately called for protection. The Portsmouth boys grabbed their bats and surrounded Price, while the Chillicothe players stood around like so many dummies. Price saw that the fans had taken possession of the field, and that the Chillicothe players were making no effort to come to his assistance or even try to clear the field. He then forfeited the game to Portsmouth. Price was hustled into an automobile and driven rapidly away. It is learned that he has wired his resignation to President Robert Read. He stated in his message that umpiring was a pretty strenuous job at the best, and that he had no inclination to run the risk of being mobbed on top of it all.

The fans got after Weinberg for blocking the plate. He was within his right and the runner could have cut him down had he had the necessary nerve and heft. The fact that Weinberg is held responsible for Riley not getting home, shows that the umpire was correct in his decision.

The sensible fans of this city readily admit the decision was correct and greatly deplore the actions of the rabid fans. Chillicothe has done much to injure the sport within her borders, and it is thought President Read will take drastic actions regarding the case.

It may be all right for the fans to get after the umpire in a verbal sense but this thing of trying to actually mob him will not go in this enlightened age.

WHAT A FORFEITED GAME MEANS.

When a team is awarded a game via the forfeit route, every player on the team getting the decision is credited with a hit and a run, and charged with being at bat but one time. At this rate every player on the Portsmouth team, batted at a 1000 clip at Chillicothe, Tuesday. When Umpire Price awarded the game to Portsmouth, it meant much to the home club, of course, those players who had made two or three hits will suffer in a way, but on the other hand the batters who had failed to line out a safety had his average boosted. The 9 to 0 game means just what the figures say—every player gets a hit and likewise a run. Errors go for naught and the pitcher gets credit for a shut out.

HOLMQUIST WON GAME

Mansfield, O., June 15.—After ness, followed by a few hits, had given Erie a lead in Monday's game. Holmquist, with two men on bases and two out, made the hit that won his own game. The visitors played a brilliant fielding game, in which Broderick and Shevlin starred.

GREAT GAME ON SUNDAY

Joe Kountz thinks it is hardly possible that "Ole Jupe" will frown on his husky aggregation of ball tossers next Sunday and he has scheduled for the second time the fast Mountain State team of Huntington for a game with his P. C. C's at Millbrook park. The old reliable Gene Crichton will occupy the kopje for Kountz's men and the whole lunch is sanguine of a victory. The game Sunday will afford the fans another chance to see catcher Ragsdale, the former Shoemaker backstop, and an excellent opportunity will be given for the bugs to compare the work of the piano-legged receiver with that of our own "Weinie."

BOB SPADE MUST MAKE GOOD OR GET OUT OF ST. LOUIS

The late lamented Red, Mr. R. Spade, is up against it good in St. Louis. He must make good or vamos pronto, as the Mexicans say, and in a hurry. The Brown management has announced that Mr. Spade will be given a fair chance to round into shape and a good trip out on a pleasant short season. If he can get by, all right—if not, zing! To the mat.

Lamented is right, as applied to Mr. Spade. The Reds fondly lament the fact that Bob stows to the payroll six weeks without doing anything to earn the money and also lament the fact that so many good trades on each side were allowed to slip, until too late. Spade once upon a time was worth some cash, or two good pitchers, but the waiver price was all he brought when the Blowers cut him. Now it is up to Bob—he must make good in his new berth, or the company closes up, as far as he is concerned, even as the owners closed up when you put in a stick and then pull it out again.

PRES. READ CALLS BLUFF OF BABES

Chillicothe, O., June 15.—Special to the Times:—President Robert Read of the Ohio State league arrived here, Wednesday morning, upon receipt of the news that the fans of this city had attempted to mob Umpire Price during the game between Portsmouth and Chillicothe Tuesday, and which resulted in Portsmouth being awarded the game by the forfeit route.

President Read had been told over long distance phone Tuesday night that the Chillicothe club would refuse to play Portsmouth unless a new umpire was immediately sent to that city. Read soon called the bluff of the Chillicothe club owners. He arrived in this city, Wednesday morning, and hunting up the officials told them that Mr. Price would umpire today's game and that if they did not want to play the game to leave it to him and he would immediately secure another city to take Chillicothe's place. He further informed the club management that if any of the local players failed to put in an appearance for today's game that they would be immediately blacklisted.

To a Times representative, President Read stated that it was his policy to stand by his arbitrators to the bitter end, and that he was satisfied Umpire Price was correct in his decision that caused so much trouble yesterday. He further stated that the game had been awarded to Portsmouth on the grounds that the crowd surged upon he field making play impossible. He complimented the Portsmouth players for standing so loyally to the defense of Umpire Price.

President Read informed the Chillicothe management that should such conditions again arise and did Chillicothe have her opponents 10 to 1 in the ninth inning the game would be forfeited the same way. President Read's talk impressed the club owners that he would stand for no barbarian methods and will doubtless be effective. So plain was President Read in his remarks that the management has given up thoughts of protesting the game on the grounds of the decision of the umpire. The wise fans of the city are pointing at the hit column and giggling at the claims that the Babes would have won the game had it gone nine innings. They had secured the munificent sum of one hit off Peggy Moore in seven innings.

Pushing Work At Terminals

A crew of ten brick layers under John Stevens started to work Wednesday on the new addition to the wrecking shop at the N. & W. terminals. Altogether thirty men are engaged on the building. H. G. Bernard, chief foreman of the shop is rushing the work to completion. Stevens is planning a new planing mill to be erected at the terminals in the near future.

Rebecca Swiped A Shirt Waist

Mrs. Sarah Wells of Mill street complained to the police Wednesday morning that Miss Rebecca Cooper had stolen a shirt waist from her and was preparing to leave. Officer Stokely was detailed on the case with instructions to bring in the young lady. The officer caught a glimpse of the girl as she was disappearing down through York Place with grip in hand and hailing her brought her back.

The girl declared up and down she had not taken the waist, but upon being made to open the grip the garment was found. She was lectured and allowed to go.

LOCAL EAGLES WIN THIRD PRIZE

Chillicothe, June 15.—Special.—The Portsmouth Eagles did themselves proud in the big parade pulled off at the state meeting of the organization Tuesday evening, winning the third prize, amounting to $25.

The Eagles of Tiffin won first place and Springfield Eagles nosed out Portsmouth for second honors.

Arm Was Reset.

W. R. Davis, a North Carolinian, who had an arm fractured by a steam shovel at Lucasville some weeks ago, had to have the member re-set at Hempstead hospital Wednesday. The arm has been badly swollen ever since the accident.

License to Wed.

Francis Daines, aged 18, an N. & W. employe, was granted a license Wednesday to marry Miss Emma B. Ratliff, aged 16. Both reside at Lucasville and had to have the consent of their parents in order to obtain a license. Rev. Boring to officiate.

Looking After Hoffer Case

Attorney Arthur Bannon left at 3:12 for Circleville to present his side of the question in the Hoffer guardianship case before Judge Walters of the Circuit bench.

An attempt will be made by Attorney Mark Crawford to have the Circuit Court issue a mandamus compelling Clerk H. B. Adams to approve the appeal bond offered by Captain Evans in order to get the case into Circuit Court.

Runs Nail Into Foot

William Brooks, an Interstate transfer company driver, ran a nail into his right knee Tuesday causing a painful injury and lameness. Brooks had cut the knee with a hatchet twenty years ago and it has been numb ever since so that he did not discover anything wrong until the knee had swollen considerably.

Pool Room Was Closed.

The Washington hotel pool room was closed Wednesday afternoon on account of the illness of Manager George Hehl.

Art Martin, of the C. & O. city ticket office, is slowly recovering from an attack of typhoid fever.

Rhodes Sailor has left El Paso, Texas, and is now sojourning at Phoenix, Arizona.

Race Between Cubs-Giants, Chance Says

New York, June 15.—"Judging from present indications it looks very much to me as if the Giants and Cubs will fight it out a gain for the pennant this year."

The above statment was made last night by Manager Frank Chance, of the Chicago baseball club, who is "wintering" with his teammates and the correspondents at the Hotel Colonial. Manager Chance was not in an over-talkative mood, but he took it right up when the matter of the Giants capturing the 1910 flag was put to him.

"I am not saying we have the flag already won or anything like that," he said, "for any man would be foolish to make such a claim with teams as closely bunched as those in the first division of the National league are at this stage of the game. But I do say that it gives every appearance of another death struggle between the New York and Chicago Nationals.

"Baseball is full of uncertainties, however, and no man can tell what is going to happen. Both Pittsburg and Cincinnati are very much in this race, and a few days might make all sorts of changes in the National league map. It must be admitted that the Pirates are not playing the game that might be expected of them, but the best of teams get off their stride sometimes. The Pittsburg team, though, is a dangerous proposition and the let is pretty safe that it will give a good account of itself before the wind-up."

21 DAYS UNTIL BIG FIGHT JULY 4

Only 21 days now remain to elapse before Jim Jeffries and Jack Johnson clamber into the ring at San Francisco to fight the battle that has attracted more attention than any other in the entire history of the prize ring, and during the intervening days the movements of the big champions, and the promoters will be more closely followed than ever by a public whose attitude shows a queer mixture of interest, uncertainty and suspicion.

Instead of being cleared up as the day fixed for the big fight approaches the situation was rendered still more complicated and unsatisfactory during the week by developments that indicated all was not well in the rival training camps.

Rumors of a split between Jeffries and Berger were denied by the former, but not emphatically enough to convince the populace that there had not been some trouble, and on top of this came the row between Johnson and Manager Little. Neither side took occasion in this case to deny that open warfare existed. Little going so far as to put his contract in the hands of an attorney and to announce that he would take steps to stop the fight if the negro refused to live up to the terms of his agreement. Johnson showed his contempt for both Little and the contract by announcing Tom Flanagan, the well known runner and trainer, as his new manager, after a storm of protest had induced him to abandon his reported plan to place Billy Nolan in charge of his affairs.

Move Here From Huntington.

H. M. Pyles and family of Huntington have arrived in Portsmouth and gone to housekeeping on Gay street.

Mr. Pyles will engage in business here soon.

AL KAUFMAN IS TO MEET LANGFORD

San Francisco, Cal., June 15.—Al Kaufman and Sam Langford are in prime condition for their 25-round tilt before Louis Blot's club here next Saturday afternoon. The men have been in active training for almost two weeks now, and intend to take the final week easy. From now on until Friday they will indulge in boxing bouts only. Kaufman and Langford declare that they are at present at their best fighting weight. Kaufman will enter the ring weighing close to 190 pounds, while Langford will top the scales at about 165 pounds. Langford is keeping down his weight as much as possible, so that he will not have to train off too much superfluous flesh in preparation for his fight with Stanley Ketchel, middleweight champion of the world, which will take place before Jim Coffroth's Colma club on the afternoon of July 2, two days before the Jeffries-Johnson world's heavyweight championship conflict.

Kaufman and Langford both think that they will be able to win by the knockout route. Both are noted for their heavy hitting powers. Langford, however, is the better ring general, having acquired his knowledge through years of ring experience. Kaufman, while not a clever boxer, fights in such an awkward manner that it is hard for an opponent to hit with telling effect.

Slot Machine Man.

J. D. Davis and family of Columbus, O., are registered at the Grand Hotel. Mr. Davis is a representative of a large slot machine company and hopes to install some of his machines in Portsmouth.

VALUATION IS $18,000,000

An estimate on the total valuation of city real estate given out by the city board of real estate appraisers Wednesday evening, places the valuation at $18,000,000. This is over three times the value returned 10 years ago, which was approximately $5,000,000. This valuation is returned on a 100 per cent basis in order to secure a duplicate that will return a sufficient amount of money to run the city on a 1 per cent levy as required by law.

Comparative estimates by wards will be given out by the board Thursday.

Criminal Cases Set For Hearing

The following cases have been set for hearing to the jury which is to report Thursday at 1 o'clock:

The state against John Heffren, indicted for burglary and larceny; and the state against Philip Frickert, charged with assault and battery.

Friday—The state against Frank Walker, indicted for assault and battery.

Monday, June 20—State against Harry Vostine, charged with cutting and stabbing with intent to kill.

BAND QUESTION IS SETTLED

The question of music at Millbrook park has been satisfactorily settled between the street railway company and the River City band.

A proposition was agreed upon whereby an orchestra of 15 pieces will play at the rink on Thursday and Saturday nights only and the full band will give the regular Sunday evening concerts at the Casino.

SOCIAL NEWS

Woman's Auxiliary to Sons of Veterans will entertain with a social Friday afternoon at two o'clock at the home of Mrs. Myra Crouch, with Mrs. Eichorin as assistant host. Woman's Relief Corps will be cordially welcome to this social. Refreshments will follow the program.

First Presbyterian Woman's Aid society met in regular June session Wednesday afternoon at the home of Mrs. W. D. Hosz, with the following as assistant hosts: Mesdames F. L. Johnson, John Ires, John Jones and Miss Emma Johnson. Business and a social hour preceded refreshments of rare excellence.

The home of Mrs. J. T. Breece was the scene of Trinity W. H. M. S.'s regular June session on Tuesday afternoon, with a goodly number in attendance. Officers for the ensuing year were elected as follows:

President, Mrs. Henry Amberg.

Vice presidents, Mrs. T. C. Anderson and Mrs. E. W. Pray.

Recording secretary, Mrs. William Lowry.

Corresponding secretary, Mrs. W. C. Hartinger.

Treasurer, Mrs. J. T. Breece.

Mite box secretary, Mrs. J. M. Stockham.

The chief theme was the much advertised "Trip Around the World," Thursday afternoon and evening. Mrs. William Mickleth-wait will be host at the July meeting.

District 3 of the Second Presbyterian church gave a kensington Wednesday afternoon at the home of Mrs. Oscar Wilhelm, with the following as the assistant hosts:

Mesdames W. D. Hicks, William Gillett, Guy V. Williams, Ben Revere, H. A. Astholz, William Higgins and Miss Emma Goeller. Included in the large company present to enjoy the pleasures of the occasion were Mrs. W. R. Fee's mother, Mrs. W. W. Sutton and daughter, Miss Sarah Sutton, of Cincinnati, and Mrs. Guy Williams' visitor, Miss Eunice Seelbach, of Louisville, Ky.

Excellent refreshments followed needlework and preceded the homegoing about five o'clock.

Mr. and Mrs. John Cody were in Steubenville in their wedding trip to various places when last heard from.

Mrs. A. Gardner, of Clemson, N. C., has deferred her visit here until next month.

On Friday afternoon Mrs. Watkins Kearns will entertain the Monday Bridge club and on the same afternoon, her daughter, Mrs. Charles Hall, the Saturday Whist at their home on East Fourth.

Miss Flora Pollard of New Boston who has been sick for several days with a severe attack of pleurisy is reported better.

Mr. William Wayland Fee, of Roswell, New Mexico, is here to attend the wedding of his sister, Miss Sarah Sutton, of Cincinnati, to Mr. E. J. Ayo, of Birmingham, Ala., June 25th, at the home of the elect-bride's brother-in-law and sister, Mr. and Mrs. W. R. Fee, of East Fourth, where also Miss Sutton and here mother, Mrs. W. W. Sutton, are visiting.

The seventh birthday anniversary of Mr. and Mrs. Henry Frowine's son, Master Howard Frowine, was celebrated with a family dinner Tuesday evening, with their visitors, Mr. and Mrs. C. W. Hutchison and son, Charles Wayne Hutchison, of Ashland, Ky., as guests of honor. The chief attraction of the prettily appointed table was the large birthday cake on which gleamed seven candles. Many happy returns of the day is the wish extended the celebrant.

The Ladies' Aid society of Trinity church has hit upon a novel scheme to raise funds and the plan promises to be a fine success. A trop "Around the world" will be given under the auspices of the society Thursday afternoon and evening, the homes of three members each representing a country, and in each country a stop long enough will be made for each tourist to take refreshments.

The home of Mrs. Hard, 245 East Ninth, will represent Germany; the home of Mrs. Nave, 169 East Ninth, Japan; the home of Mrs. John T. Breece, America. Each home will be decorated with the flags and colors of their respective country.

Mrs. Oscar Huark has returned from a visit to relatives in Ironton.

John Capehart and family accompanied his mother to her home in Syracuse Wednesday. They made the trip in the Capehart touring car.

To Hold Services At All Saints

Rev. F. V. Avery, of St. Mark's church, Cleveland, formerly of Youngstown, will conduct services at All Saints' Episcopal church next Sunday.

Rev. Avery will hold early communion at 7 o'clock and regular services at 10:30. He and wife will stop at the Grimes during their stay in the city.

Discharged From Hospital.

Tom Minton, the Negro smallpox patient at the city pest house was discharged by the health authorities Wednesday afternoon. His old clothes were destroyed and after being fumigated the Negro was supplied with a new outfit. He went his way rejoicing.

Here From McDermott.

James McDermott, secretary and treasurer of the McDermott Stone Co., and wife were visitors to Portsmouth Wednesday.

Spent Day With Son.

Noah Tracy, venerable father of Charles Tracy, clerk at the postoffice was here from McDermott Wednesday. Mr. Tracy has passed his eightieth milestone.

THE GAME TODAY

Chillicothe, O., June 15.—Before a large crowd, Portsmouth and Chillicothe clashed this afternoon in the last game of the present series. Harter and Weinberg were selected for the heavy work by Manager Childs, while Manager Kibler pinned his faith on Harrison and Haley.

First Inning.

Portsmouth 0
Chillicothe 0

Second Inning.

Portsmouth 1
Chillicothe 1

Third Inning.

Portsmouth 0
Chillicothe 0

Fourth Inning.

Portsmouth 3
Chillicothe 0

Goes to Join Her Husband

Mrs. Leasy Wilson, three weeks bride of Sergeant Harry R. Wilson, U. S. A., left Thursday to join her husband at U. S. Barracks at Des Moines, Iowa, where her husband is stationed.

It develops that Sergeant Wilson, who is a former well known Portsmouth colored boy came here three weeks ago on a short leave of absence and was secretly married to a prominent colored girl of West Union, Adams county.

It is said the couple were married at Greenup and shortly after Wilson went back to his post.

Chilly Owls Are Coming

The committee from the local lodge of Owls consisting of Lon. King, John Knost and Ray McElhaney who went to Chillicothe on Tuesday night to confer their officers relative to securing their degree team for a big initiation here in the near future returned singing the praise of the Chillicothe Owls and boosting them sky-high.

The committee received the promise of the degree team to come here when wanted.

Watch Out for Runaway Boys.

Police received messages Wednesday asking them to assist in locating Joss Miller, a fifteen year old runaway boy of Kokomo, Ind., also William Northrup and John Higginson, who robbed a hotel in Kalamazoo, Mich., where they were employed as porters.

Sewer Cleaner Was Injured

Ben Evans, Sr., the city sewer cleaner, met with a painful accident on John street Tuesday afternoon. Ben was cleaning one side of a hole and in stepping to the other side missed his footing falling heavily on his left arm, spraining the wrist. Ben's son, the well known dancing artist, returned to Columbus Monday after a flying visit home—his first since taking to the stage several years ago.

John Heidel, the B. & O. S. W. plumber, spent Wednesday here putting down several new hydrants at the company's property in the West End.

Miss Mayme Kennedy, of Pond Run, underwent a surgical operation at Hempstead hospital Wednesday.

RIVER NEWS.

Thursday's Boats.

Up—Greenland, for Pomeroy, 10 a. m.

Down—Greenwood for Cincinnati 5 p. m.

River stage at 3 o'clock Wednesday, 21 feet and rising.

Resting Comfortably.

Dan Powell, the N. & W. boilermaker, who was caught between two tank cars Tuesday at the terminals, is resting comfortably at Hempstead hospital.

Seeing Races in Air.

Emmett Masterson, an old Portsmouth boy, is at Indianapolis this week attending the airship races. He favored the Times with a fine post card view of the motor speedway, the greatest race course in the world.

The family of Albert Yaple, local B. & O. S. W. roundhouse foreman, left Wednesday for Chillicothe where they will spend the summer with relatives.

Nothing New In The Baucus Case

There were no new developments Wednesday in the case of James A. Baucus whom Mayor Searcy suspended several hours after reinstating him as chief on Tuesday.

Attorney A. H. Bannon, who is representing Baucus, said that they were simply waiting notice from the Civil Service Commission as to a hearing. The Commission which is composed of Messrs. John Worster, Wade Kennedy and Martin Cook has not as yet fixed upon a date.

Sentiment over town seems to be against Baucus being restored to his former place and many messages have poured in upon the Mayor urging him to maintain a firm stand.

Wants Pay For Dead Horses

Henry Brushart of Lucasville, through his attorney N. J. Dever, has filed a petition in common pleas court against the Norfolk & Western railway company for $495 which claims as the value of a team of horses that were killed at Lucasville on the third of May.

The petition states that the railway company had a number of freight cars lying on the west siding at the crossing of the Harrisonville and Lucasville road and that they cut off the view of trains passing on the main track to persons approaching the crossing from the west. It states that the employee in charge of the team attempted to cross the track and on account of the obstruction of view did not see a double header freight approaching from the north. The train struck the team and killed one horse outright and so badly crippled the other that they were compelled to kill it. The team and harness were valued at $500 and nothing was left excepting the two bridles and a collar valued at $5.00. He therefore asks for $495 damakes.

Firemens Beds Painted Green

Captain Mohr of the Seventh street fire station has just finished painting the iron beds in the dormatory. Sea green paint was used which gives to the neat dormatory a charming appearance. Cap's work with the brush has proven that he can do something more than put out fires.

Prettily Named.

The infant daughter of Mr. and Mrs. D. W. Jewell was baptized at St. Mary's church and given the name of Lois Regina. Father Schneider officiated and the godparents were Miss Frances Harper and Mr. Frank Beagler.

The East End Engine Company hose reel which was in Carrol's shop in order to have new mud aprons, was brought back to the house Wednesday.

Work On New Sewer.

Kelley Bros. began work on the new Arlington hotel sanitary sewer Tuesday.

Simon P. Reitz left Wednesday on a business trip West in the interest of Reitz Bros.

Charles Ferguson and bride have gone house keeping in a flat above the Dr. G. Wash Williams place at No. 619 Chillicothe St.

To Attend Funeral.

C. Johnson of Highland avenue left Wednesday for Jackson, O., where he will attend the funeral of Mrs. E. J. Evans who died there Tuesday.

The repainting of David Stahler's ware house has been completed and it is now one of the most attractive looking structures on the river front.

Floyd Schaefer, inspector of the United States Express company, was here on official business Wednesday.

Buys Pony and Cart.

Ed Switalski, of the Peerless Plumbing company, has purchased a pony and delivery wagon.

Milt Thornton is fitting up a new wagon and expects to make his initial appearance with a refreshment stand at Central market next Saturday night.

The groom is a native of Piketon, and is well known in this city where he has visited frequently.

Miss Frances Robbins of Highland avenue went to Chillicothe Wednesday where she will spend a few weeks with friends.

Piketon Boy Is Married

Youngstown, O., June 15.—Miss Ethel Arnold and Thomas E. Hoover were married here today at the home of the bride's mother, Mrs. John Arnold.

Rev. O. C. Moore, pastor of the Belmont Avenue M. E. church, officiated.

Mr. and Mrs. Hoover will reside in Athens. The marriage is the culmination of a romance which started last September, when the bride entered Athens University and met Hoover, who is a member of the faculty there.

Boys Were Warned.

Boys were warned Wednesday for playing ball on Tenth street on railroad property.

The S. S. S. S. will be entertained Thursday afternoon at the home of Miss Marie Brushart.

John Welty has given up his job at the B. & O. S. W. roundhouse to resume work in the West End cross tie yards.

Mrs. Emma Fitch, of Cleveland, arrived Tuesday evening for a few weeks' visit with Mr. and Mrs. Geo. Gillen.

Donald, young son of George Koerner, has about fully recovered from an attack of typhoid fever.

B. & O. S. W. engine No. 103 was considerably scorched during Tuesnight's fire at South Webster.

George Beckstedt, an N. & W. machinist, has returned from a business trip to Roanoke.

The steel company has commenced unloading material for its large new water supply well.

William Banks and wife, of Arion, are guests of Harry Tatman and wife, of West Second street.

Mrs. William H. Barbee, of West Second street, who was taken ill a few days ago, was reported no better Wednesday.

Carl Monk, of the Southern express company, has moved from West Front to No. 1026 Chillicothe street.

Mrs. Glockner Improving.

Mrs. Adolph Glockner of West Sixth street, was able to sit up for a half hour Wednesday noon. It was the first time she was able to leave bed since taken down with typhoid fever several weeks ago.

Dnies the Story.

Mrs. Min Clifford of North Chillicothe street, denies the report that she was mixed up in any quarrel or fight with a Mrs. Cooper and Mrs. Vance. Mrs. Clifford was away at work when the trouble took place between the latter two women.

TIMES RECIPES.

Corn Muffins.

When sure of getting the sweet, freshly ground meal of the South, neither eggs nor sugar are required to furnish richness. The kiln-dried yellow meal of the North is a different food proposition, and not only sugar and eggs but butter must be added to give the richness the meal lacks.

Beat to a cream in a warm bowl a quarter cup of butter and the same amount of sugar. Add two well-beaten eggs and a cup of milk. Have sifted together a cup and a quarter each pastry flour and corn meal with three teaspoonfuls of baking powder. Stir this in with the butter and sugar mixture, using plenty of muscle in the beating. Add another cup of milk, beat again and pour into well-greased muffin tins. Fill about half full and bake in a hot oven thirty minutes.

To Can Asparagus.

Asparagus keeps easily. Wash and trim in even lengths, arrange neatly in straight sided jars; add to each a teaspoonful of salt and fill to overflowing with cold water. Lay on the tops and boil an hour. On the second day repeat the boiling for a half hour, and on the third an hour.

Canned Peas.

Fill the jars with freshly picked and shelled young peas, then pour in boiled water to fill the jars to overflowing. Finish just the same as the asparagus, but lengthen the boiling so that it will be at least three hours altogether.

EMMA PADDOCK TELFORD.

Horse Gives Up Ghost.

Herzog Bros. of West Second street are mourning the loss of a valuable horse. The animal died suddenly Tuesday night.

Exposition Gives Day To Districts

Ex-Assistant Attorney General George H. Jones of Columbus, is in town to promote interest in the "Made-in-Columbus" exhibition to be held at the state fair grounds, in the Capital City, for two weeks beginning June 21st.

As the name of the project indicates it is an exhibit of the things Columbus makes and does and is giving to be an interesting and extensive project.

The second day June 22d, when everything will be new and fresh, spic and span, has been set aside for the Tenth and Eleventh Congressional districts. The promoters extend a cordial invitation to the citizens of these districts to come to the exposition en masse and expect to have as their special guests all the congressional nominees from the two districts.

N. & W. Giving Books About Good Roads

Roanoke, Va., June 15.—Farmers from all over the country are learning now that great expenditures are not necessary in order to have good roads. That everyone may have the benefit of this knowledge President L. E. Johnson, of the Norfolk & Western railway, is distributing 10,000 books, "Good Roads Without Money," by Ward King. These books will be given to anyone applying to Mr. F. H. LaBaume, agricultural and industrial agent, of the Norfolk & Western railway ,or to any station agent along the line. In addition to this the King Split Log Road Drag will be loaned to any six farmers applying for the use of them.

The drag will be shipped free of expense to any station and can be used as a pattern or put on the road. The method of using is for each man to drive the drag over the road to his neighbor's house, he in turn to work with it to the next house, and etc.

These books of instruction on good roads are valuable to every farmer and are absolutely free of cost.

Seneca Tribe of Red Men initiated seven candidates Monday night.

THE BEST REMEDY FOR

RHEUMATISM

Lumbago, Sciatica, Gout, Neuralgia, Kidney Trouble and LaGrippe.

A specific preparation for both internal and external use that gives quick relief to the sufferer. Applied externally it stops all aches and pains. Taken internally it discovers the poisonous substances and assists nature in expelling them from the system to a healthy condition. Sold by druggists everywhere—One Dollar per bottle. Sample bottle sent free on request.

SWANSON RHEUMATIC CURE COMPANY, Dept. 43 174 Lake Street, Chicago

Will Attend Patriotic Services

Rev. E. J. Meacham of the Christian church has extended an invitation to G. A. R., Sons of Veterans and Ladies Auxiliaries to attend a patriotic service at the Christian church Sunday evening, July 3rd at the regular meeting of Sons of Veterans last night the invitation was received and the camp will attend in a body, accompanying other organizations named.

Dr. Geo. W. Martin, Charles C. Cooper and Thos. C. Scott are new men to come into the camp, they being elected to membership Tuesday evening and will be taken into the camp the next meeting, June 28.

The camp by resolution expressed patriotic flag service given by Rev. Conger and his congregation on last Sunday, June 12.

Black Fork Man Takes Bride

The Jackson Sun says:

"John D. Lewis, formerly of Black Fork, is now located at Culbertson and is employed by the New Iron & Steele Co., who purchased the Bird Iron furnace. John decided that single life was a failure and he has taken unto himself a bride in the person of Miss Black of Black Fork."

John C. Kiehlman, Jr., who attends Lafayette college in Eastern Pennsylvania, is expected home early next week.

Some new fixtures were added to the C. & O.'s local freight office Tuesday.

He Struck The Right Thing

Many of This Locality Continue To Praise It.

About every three months the Root Juice Medicine company, of Fort Wayne, Ind., has to double its capacity in the manufacture of the wonderful Root Juice that has made so many remarkable cures throughout the country. We are told that the company is deluged with letters from the afflicted of every part of the United States. Hundreds and hundreds of people write to the company for information and many of them send money through the mail, as there is no agency in their locality. Since Wurster Bros. got the agency at this point hundreds of people have bought the remedy, and as the Root Juice business here is not above the average, the inventor of the remedy is certainly being rewarded. But such should be the case, as the medicine gives wonderful satisfaction and seems to permanently cure some of the most stubborn stomach, liver and kidney troubles, rheumatism and nervous weakness. Many people living at this point and vicinity, whom we know, have called at the drug store to express their thanks for the great good Root Juice has done for them. Among the many whom Root Juice has cured was Joseph Simpson. He said: "I had a complication of stomach, liver and kidney troubles, of long standing. I suffered very much and used many different medicines, without being benefited, but, I tell you, I struck the right thing when I got Root Juice, as three bottles of the great medicine has entirely cured me." Hardly a day passes without someone calling at the drug store to praise the medicine.

State House Talk

Columbus, O., June 15.—The companies which have not paid their Willis law fees to the secretary of state, which are due during the month of May, better settle before July 1, because if they do not they will be compelled to pay a 15 per cent penalty for being delinquent. The custom has been for the board of remission to meet in August and remit the penalties of companies showing a willingness to come in and settle, but this cannot be done hereafter because the new tax commission law wipes out this board under all authority to remit taxes. So it is up to all Willis law corporations to pay up before July 1. If they do not the attorney general will bring suit to collect the fee and penalty.

The receiver of the First National bank of Oberlin, which was wrecked by Cassie Chadwick's frenzied finance, has brought suit in the supreme court to recover on the $15,000 bond of A. B. Spear, the cashier of that bank, who allowed Cassie to have something like $130,000 of the bank's funds. The suit is against the United States Fidelity and Guaranty company, which was surety for Spear. The latter recently completed his penitentiary term for what he did.

Secretary Sandles, of the state board of agriculture, was somewhat surprised Tuesday to receive an application from Attorney U. G. Hahn, of Quincy, O., for a job as lecturer for farmers' institutes. His surprise was increased upon reading an endorsement for the place by Circuit Judges Kinkade, Wildman and Parker, testifying to his qualification for the job he is ambitious to fill. It is regarded as a little out of the ordinary for a lawyer to want to leave his profession to become a promoter of agriculture.

A requisition was issued by Governor Harmon for H. G. Mason, under arrest in Rochester, N. Y., and wanted in Dayton to face a charge of swindling L. H. Taylor, a Philadelphia broker, out of $15,000 in a mining deal. He induced Taylor to go to Dayton to buy the "Tom Thumb" mine, declared to be located in Arizona and owned by R. S. Prentiss. The price to be paid for the property was $30,000, and Taylor paid one-half in cash to Prentiss at Dayton. Mason told no fabulous stories about the mine, but gave it as his opinion that it was well worth the price, and Taylor fell for the game. The mine turned out to be nothing more than a worthless hole in the ground. The whereabouts of Prentiss are unknown.

An unmarried man who is employed in Ohio and who voted and pays taxes in another state is not exempt from the law requiring male residents to perform two days' labor on the roads or else pay three dollars. Neither is the subject of a foreign country absolved from the provisions of this law. This is what the attorney general holds in an opinion to the solicitor of Dresden. The law applies to non-residents who may not be citizens just the same as to those having a legal residence.

It was stated at the governor's office Tuesday afternoon that the appointment of a state tax commission, a commission to select two normal school sites and a commission to investigate and report on the question of employers' liability, would not be made by the governor until after the Democratic state convention, to be held at Dayton next week, was over.

TO BE MARRIED ON THURSDAY

It has just leaked out that Irvin Bunser, the popular foreman for A. M. Reiser, contractor, is to be married on next Thursday to Miss Clara E. Gwynn, the charming daughter of Mrs. Nancy J. Gwynn, of East Twelfth street. A host of friends are anxiously awaiting the event to extend to them the heartiest congratulations.

The happy couple will reside in the Reiniger brick cottage on East Ninth street. The home has been newly furnished, and has been ready for occupancy for at least two weeks.

SALESMEN INSPECTING SAMPLES

All of the Jos. G. Reed company's traveling salesmen are here for the week going over samples. Will McMurray just returned from a brief sojourn at West Baden, Ind., feeling greatly benefited by his stay there. On his last day at the famous resort he had the pleasure of meeting Homer Crawford formerly with the Haas Clothing company and now on the road for Sanford, Starrs & Varner, of Cincinnati.

Prof. Wilcox On Way West

Cards from Prof. Mark Wilcox, formerly teacher in the local high school, show him to have arrived in Kansas City, Mo., on his way to Oregon, California.

Bert George, a Dry Run farmer, who suffered a stroke of apoplexy last week, took a sudden turn for the worse Tuesday and is now in a critical condition.

Why Sir Edwin Sat Alone In The Lobby

The Jackson Sun says that over at the convention at Chillicothe last week, 'tis said that Philo Clark was insisting upon our Edwin Jones having his delegates vote for Judge Dow James for circuit judge, and that Philo threatened Edwin with dire things, but the delegation voted for Sayre just the same. 'Tis said that Edwin couldn't do what he wanted to because his brother John wanted Sayre and Sayre got all the votes but one, Daniel Webster Williams voting for James, probably not because he wanted to but as a matter of policy. 'Tis said that after the convention that Edwin went to the writing room and sat there all by his lonesome for a long time. Probably he was thinking of that old song, "Why is my friends always peckin' at me?" He could have easily sung the other old familiar song, "Bekase I'm always trying to hoodwink them."

ORGANIZATION FOR BOYS IS PLANNED

An organization for boys is being perfected by Trinity Methodist Episcopal church that is timed to keep them off the streets and give them wholesome amusement under church supervision. The society goes under the soubriquet of The Knights of St. Paul, and is a secret order. The initiation consists of three degrees, and no one can take the third unless he is a church member.

Like other secret orders the Knights of St. Paul has its uniforms, robes and insignia. Aside from the ritualistic work of the society athletics will be participated in and several ball teams are to be organized.

125 on Eagle Excursion

The Eagles excursion to Chillicothe, Tuesday evening, was a success and those who took it in thoroughly enjoyed themselves. One hundred and twenty-five tickets were sold. The train was late in leaving, but it made up lost time on the road.

New Rituals Received

The Junior Order of the United American Mechanics has received the new ritual which was recently instituted in the order and will make use of it for the first time at the initiation next Thursday night.

Buy Separator.

Joe King and John Graf of Pond Creek, Tuesday purchased a separator of Sommer Bros., Market street hardware dealers.

ECZEMA ON HANDS FOR TEN YEARS

Were Raw All Over and the Humor was Spreading to Body and Limbs — Professional Treatment did No Good—Daughter had Eczema, Too.

CUTICURA A SUCCESS IN BOTH THESE CASES

"I had eczema on my hands for ten years. At first it would break out only in winter. Then it finally came to stay. I had three good doctors to do all they could but none of them did any good. I then used one box of Cuticura Ointment and three bottles of Cuticura Resolvent and was completely cured. My hands were raw all over, inside and out, and the eczema was spreading all over my body and limbs. Before I had used one bottle of Cuticura Resolvent, together with the Cuticura Ointment, my sores were nearly healed over, and by the time I had used the third bottle, I was entirely well. I had a good appetite and was fatter than I ever was. To any one who has any skin or blood disease I would honestly advise them to feel with nothing else, but to get Cuticura and get well. My hands, cured by the use of Cuticura, have never given me the least bother since up to now. I cannot recommend Cuticura highly enough, it has done me and my family so much good. My daughter's hands this summer became perfectly raw with eczema. She could get nothing that would do them any good until she tried Cuticura. She used two bottles of Cuticura Resolvent and one box of Cuticura Ointment and in two weeks they were entirely cured. I have used Cuticura for other members of my family and it always proved successful. I recommend it to any one with eczema. After once using it you will never use anything else. Mrs. M. E. Fulin, Spears Ferry, Va., Oct. 19, 1909."

KEEPING THE HAIR

To prevent dry, thin and falling hair, remove dandruff, allay itching and irritation, and promote the growth and beauty of the hair, the most effective method is: Cuticura Soap for toilet, bath and shampoo, assisted by Cuticura Ointment, usually effective when all other methods fail. Special and full directions accompany each package of Cuticura.

Complete treatment for skin, scalp, blood, consisting of Cuticura Soap, Ointment and Resolvent, price $5.00. Potter Drug & Chem. Corp., Sole Prop., 137 Columbus Ave., Boston.

Mailed Free. Cuticura Book on Skin and Scalp.

Gets Permit To Build

Dr. A. G. Sellards took out a building permit Tuesday for $100 repairs to his property at Eleventh and Lincoln streets.

Mrs. A. Duplain, who has been at Martinsville, Ind., for some weeks past, undergoing treatment is expected home Thursday night.

HOW HE CURED BLOOD POISON

I didn't find out I had contracted Contagious Blood Poison until it had made considerable headway. I had heard a great deal of the value of S. S. S. as a blood medicine, in fact had a friend who had cured himself of the same disease through its use, so as soon as I discovered the nature of my trouble I began taking it. I got along splendidly from the very first and my recovery was steady. When I first began the use of S. S. S. my face was so full of sores and eruptions that I could not shave. Other parts of my body were similarly affected, but there is now not a blotch, pimple or any other sign of the disease. I was cured by S. S. S. and I know I am cured to stay cured as this was several years ago. There is nothing that equals S. S. S. for Contagious Blood Poison and I always recommend it in such cases. WALTER WEBER.

No. 430½ Fourth St., Evansville, Ind.

The acknowledged virtue of S. S. S. as a blood remedy induced Mr. Weber to commence its use when he found he had contracted Contagious Blood Poison. The good results he obtained is just another demonstration of its value as a cure for this disease.

Contagious Blood Poison is the most powerful and destructive of all blood disorders. Its virus permeates the entire circulation and this explains why any one afflicted with this malady usually finds its symptoms manifested in every portion of the body. From head to foot the insidious poison breaks forth. The hair and eyebrows come out, the mouth and throat ulcerate, skin eruptions and sores and ulcers break out on the body, the bones ache, glands in the groin swell, and frequently the nails on hands and feet are affected.

The only possible way to cure Contagious Blood Poison is to remove the cause by purifying the blood. This is just what S. S. S. does; and it is the only medicine that absolutely and thoroughly cleanses the circulation of every particle of the germs and virus of the disease. Mercury, Potash, etc., are often used by despairing sufferers in the hope that such strong treatment will kill the poison. But this cannot be done; the disease may be checked temporarily and the symptoms improved, but the old poison is slumbering in the blood, and when the treatment is left off the disease always returns.

The ability of S. S. S. to cure Contagious Blood Poison comes from its blood purifying properties. It goes into the circulation and removes every trace of the poison, makes the blood pure and healthy, and leaves no dregs of the virus to break out later on. S. S. S. is made entirely of roots, herbs and barks, each of which has a direct and specific effect in purifying the blood. S. S. S. does not contain a particle of mineral in any form to upset the stomach, affect the bowels, or inflame any of the delicate membranes of the body. It is Nature's blood purifier, potent and healthful, and so valuable are its tonic effects that when S. S. S. has rid the circulation of the Contagious Blood Poison the entire system is left in fine physical condition.

S.S.S. PURELY VEGETABLE

We want to help every Contagious Blood Poison sufferer to get well, and for this purpose we have prepared a special book for Home Treatment. We will mail this book with any special medical advice free. THE SWIFT SPECIFIC CO., ATLANTA, GA.

SHORTLY AFTER THE GLORIOUS FOURTH

WE EXPECT To Be In Our New Location

We have a number of odds and ends that we wish to dispose of before moving. Come in and look them over, and if you find the size you desire you will get the best values ever offered in this city.

WEBER'S

Special Notice

To June Bridegrooms!

The NEW IDEA CLOTHING CO.

Wishes to announce that they are giving

10 Per Cent Off

On all wedding Suits and accessories. Remember we only sell high grade Clothing.

$15.00 and $20.00 Suits 10 per cent off.

To Bride Grooms only

New Idea Clothing Co.

AL. HAMMEL, Manager. 306 CHILLICOTHE ST

MANUFACTURED BY THE RAMSFELDER-ERLICK CO. CINCINNATI, OHIO.

H. W. MATHIOTT, Exclusive Agent, Factory Shoe Store, Gallia and Offnere Streets

The Honest Loaf.... BUSTER BROWN BREAD

SPOONS!

Warranted not to tarnish.

Tea, Table and Desert only 25c per package.

Smooth Irons from 20c and up

Remember that we sell the Black Enameled Wire Cloth, also the Opal White.

Good Gas Globes only 10c.

Sharpening Stones 5c and up.

Five Tin Cups for 10c.

The Central Hardware Company Alarm Clocks only 95c.

Steel Corrugated Nails for making Screen Windows, 6 oz. for 10c.

Give us your business.

The Central Hardware Co.

29 Gallia. Phone A 569.

One Half Block East of Postoffice.

NOTICE

I am going to move to the corner of Gallia and Lawson Sts., March 1st. I have full line of Shoes, Rubbers and Furnishing Goods. It will pay you to investigate.

C. HANS,

Reliable Shoe Man

535 Gallia Street

Everybody Knows Wagner

And His Great

Herb Remedies

He can be found at his office, 124 West Second street, every day and Sunday at any hour day or night.

Medicines for all diseases, acute or chronic.

WAGNER'S THROAT WASH for diphtheria, bronchitis, all kinds of sore throat, tonsilitis and quinsy. Guaranteed to cure in three days or money refunded. 25c, 50c and $1.00 per bottle.

Bell Phone 255 R.

Home Phone X 1291.

SNAPS FOR SATURDAY

Grapenuts 12c

Large Postum Cereal 20c

Good Laundry Soap, 7 for 25c

Clothes Pins ..... ½c doz

A. W. STAIGER.

Chemical Fire Extinguishers

Of all descriptions, approved by National Board of Fire Underwriters and bearing label of same.

Otto Lauffer

414 Masonic Temple, Portsmouth

Agents Wanted

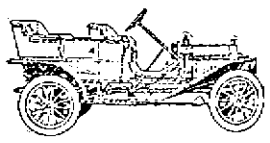

Buick Automobiles

Stand the test. Have more power, last longer, run easier, and at less expense. Be sure and examine the Buick before buying.

We have several second hand machines at very low prices. Call and see them.

R. S. PRICHARD

39-41 GALLIA.

OUR STORE WILL BE CLOSED FRIDAY AFTERNOONS DURING JULY AND AUGUST.

Come to *the* June White Sale!

Many are taking advantage of the specials we have this week in the white goods department. In fact most of the women that come into the store, never go out until they have purchased one or more of the special bargains. Nor is it likely that you, should you see the reductions we have here, go out of the store without purchasing. There is a reason for this. We have special prices for this week on goods that you are interested in right now. Hot weather goods, Laces, Embroideries, White Goods, etc. Things that every woman in Portsmouth is either buying or using and will continue to do so as the weather gets hotter.

These special prices for this week only.

Here are a few of the good live bargains in condensed form.

White Chiffonette	44c
White Flaxon	13c
White Linen	23c
Batiste	15c
White Waistings	18c
Waist Fronts	79c
Lace Insertion	10c doz. yds.
Net Waist Fronting	$1.48 and $1.98
Swiss Embroideries	1-3 OFF
25c Linen Towels	19c
Linen Crash	8 -13c
Scrub Cloths	5c
Embroidery Flouncing	19c
Val Laces	69c bolt of 12 yds.
Corset Cover Embroidery, worth up to 49c	25c

All Linen Handkerchiefs at 5c each, $1.00, $1.25 and $1.50 doz.

The Anderson Bros Co.

COR. CHILLICOTHE & THIRD STS.